



1996

UF Memphis

has a

SLICE

of

BIG
O
R
A
N
G
E



INSIDE

<i>Shaving a Slice of Student Life</i>	2
<i>Cutting Edge of Student Government</i>	16
<i>Dissecting Life</i>	17
<i>Carving Up Campus Rec</i>	28
<i>Serving Segments of Students</i>	
<i>College Sections Offer a Splice of Life</i>	
<i>Allied Health</i>	32
<i>Dentistry</i>	60
<i>Graduate Health</i>	92
<i>Medicine</i>	108
<i>Nursing</i>	156
<i>Pharmacy</i>	190
<i>Social Work</i>	222

Life!

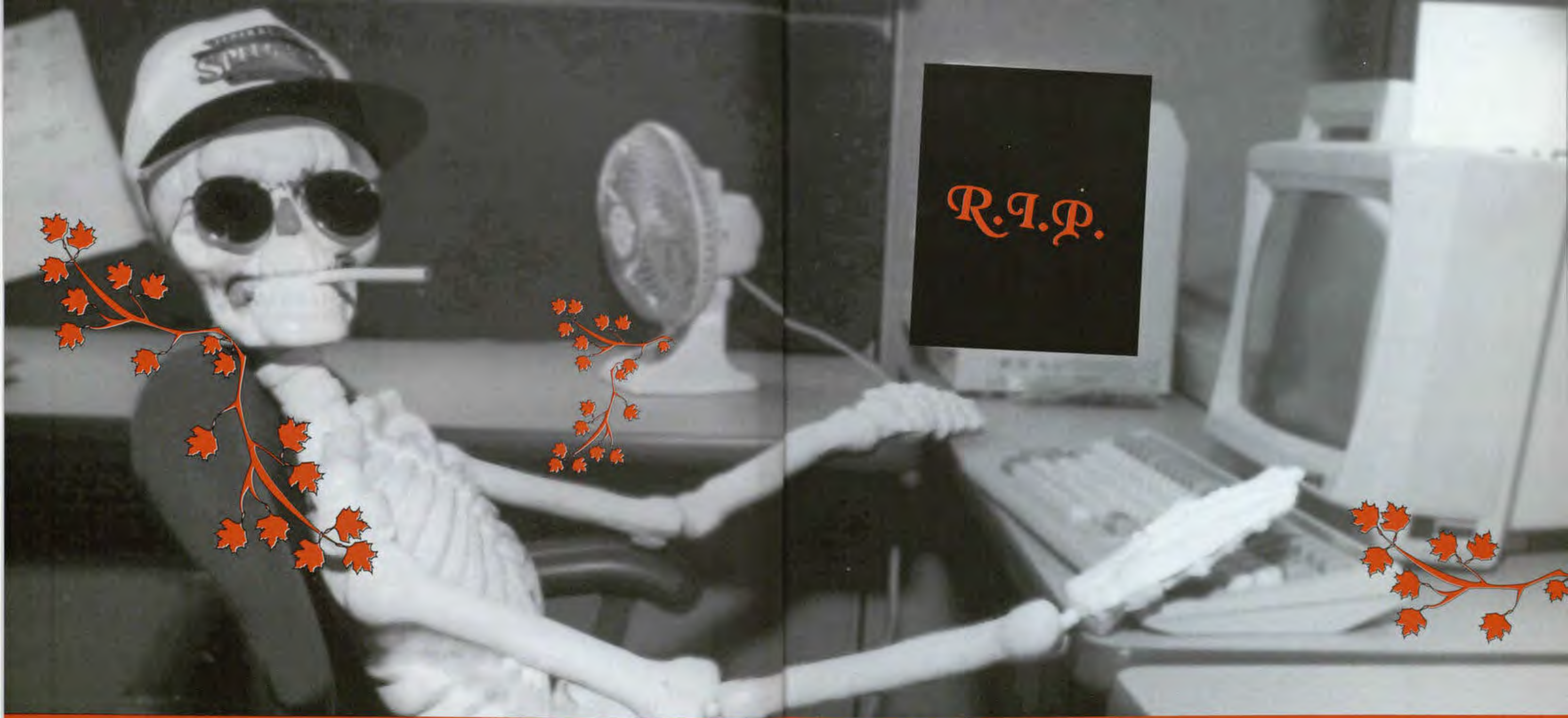

Waiting for a Network Connection



STUDENT LIFE

All Hallows Have



Big Orange
Frisbee





Big Orange Sun

**Studious, focused,
caring, community-
minded, exhausted,
and
on the cutting edge
of tomorrow...**



**UT
Students
Are...**



**1 of A
Kind!**

Cutting a Slice of THE PIE!!!



Tunnel (lighter at other end)



8



9



**CUTTING
SOME**

SLACK



Life is
JUICY.

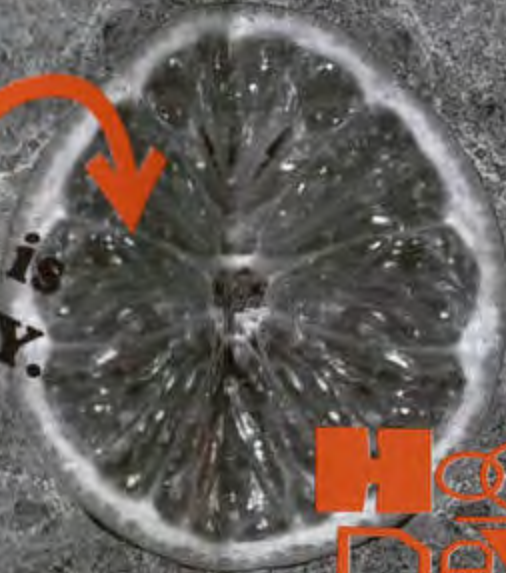

**HOO-
DAY!**



SUPPORTING L S B

The nectar of
Life





...that's 7 years in dog time



Great Year!



...any way you slice it.

Celebrating 25 Years...

Clockwise, From the Top:
John Doty, President;
Elizabeth Massey, Allied Health Sciences;
Mark Hardison, Dentistry;
Jonathan Coffin, Graduates Health Sciences;
Scott Rushing, Medicine;
Robin Donald, Nursing;
Michelle Lechman, Pharmacy;
Mitch James, Social Work.



SGAECC

Student Government Association Executive Council

"Slicing the Big Orange" Judiciously!

ORGANIZATIONAL AFFAIRS

A Section of
BIG ORANGE



The
I
M
H
O
T
E
P
Society



First Row, L - R: Tina Scott, Jennifer Jeffress, Kendal Sipp, Melissa Powers, Felicia Kelly, Margaret Henderson, Kimberly Keese, Robin Donald, Cassie Calder, Michelle Roberts, Carolyn Diffie, Cynthia Wilhite, Amna Kahn. Second Row, L-R: Jackie Holley, Robert Macleod, Michael Magursky, Beth Bowman, Vandana Menon, Richelle Strom, Karen Steinmetz, Chad Odle, Mitch James, Shauna Bobo, Jennifer Coffman, Deborah Parker, Kelly Carden, Val Claussen, Karla Elder-Sorells, Pam Moon. Third Row, L-R: Jeff Lancaster Barbara Benstein, Brad Cross, Allen Broome, Melissa Broome, Sarah Cunningham, Pam Ark, Muriel Rice, Mema Palmieri, Merri Shaw, Preston Brown, Mitchel Godat. Fourth Row, L-R: Wade Clayton, Paul Neblett, Mary Alice Gaston, Vance Merhoff, Stacy Brewington, Spencer Haley, Denis Lynch, Peggy Tagg, Bill Robinson.

In 1980, the Imhotep Society became an official and recognized organization on campus, for the purpose of honoring students, faculty, staff, and alumni who have significantly contributed to the student life and student process at UT Memphis. It was recognized that many student leaders, in performing their functions and assignments, may have sacrificed high academic accomplishments and thus did not receive recognition through those organizations which traditionally honor students for high academic achievement.

While the principle objective of the Society is to reward and recognize student leadership and service on campus, a secondary goal is to inspire students to continue leadership and service roles as alumni of the University.



Baptist Student Union
First Row, L-R: Angela Potter, Mike Wallace, Rick Picerno, Lynn Putnam, Jessica Cashdollar. Second Row, L-R: Paul Honeycutt, Julie Jackson, David Feist, Matt Nashed, Chuck Evans, Marty Gamble, John Billington. Third Row, L-R: Keith Hopper, Frank Schubert, Will Burch, Dale Sullivan, Konstantin Maltsev. Betty Johnson, Marty Gamble



Black Student Association
Pictured Paid Members, First Row, L-R: Eunice Moore, Shawn Pruitt, Wesley Hawkins, Carlos Lacy, Torrance Lewis, Rolanda Davis, Timara Faulkner, Emmett Major. Second Row: Angelic Bonds, Kim Thomas, Melody Mitchell-Webb, Tim Milner, Tammy Daniel, Emanuel Reeves, Errol Thomas, Chris Walls. Third Row: Denise Cooks, Rod Beasley, Ellena Henderson, Ted Lyons, Ryan Myer, Yolanda Pickett, Julie Stinson, Travis Phillips, Corey Kitchens. For a complete listing of paid members, please check with the BSA.



Christian Medical and Dental Society
First Row, L-R: Karen Howell, John Alan Smith, David McNay, Cathy McCalla, Tim Brown. Second Row, L-R: Jori Monday, Kenny Beaty, Nikola Sorrow, Ronnie Hall, Karen Ourth



Baha'i Club
Members include: - Diana Chamber, Dr. Paul Herron, Chris Radpour



Muslim Student Association
Members include, First Row, L to R: Dr. Mamdoh Abd El-Ghang, Dr. Hesham Heggab, Dr. Hani Rushed, Noman Siddiqi, Ahmed Nasrullah. Second Row, L to R: Shuaib Mohamed, Ibrahim Benter, Mohamad Haniki Nik Mohamed.

Independent Presbyterian Bible Study

Members Include: (in no particular order) Michele Penny, Aarone Peterson, Michelle Beard, Dorothy Mayes, Buddy Creech, Angela Potter, Ken Massa, Adrian Kruppis, Jeri Buchanan, Gloria Spencer, Maude Lewis, Ruth Dorr, Gloria Crews, Mona Wardlaw, Linda Lester, Anne Spech, Sandra Garisson, Christopher Hardaway, Anita Bowles, Scott Hornsberger, Greg Mullinax, Suman Gupta, Easter Jenkins, Bruce Berry, Carolyn Poster, Emma Yates, Alke Cohen, Mark Miller, Brian Rhoads, Karen Howell, Nikola Sorrow, Susan Bennett, Rick Picerno, Jon Lucas, Margaret Thomas, Chris Horton, Zenie Terrell, Viva Syde, Lucinda Dawson, Shirley Smith, Jacqueline Chatman, Carolyn Somerville



International Association

Pictured - L to R: Chio Chen, Li Zhang, Sumita Jain, Piyush Patel



United Methodist Fellowship

Frist Row, L-R: Carlos Lacy, Jamie Rehg, Carissa Sawyers
 Second Row, L-R: Anthony Anderson, Jafina Lapsley, Theadore Lyons, Yolanda Harris, Tracey Barnes, Angelique Smith, Michael West



University Catholics

Members include. Seated, L to R: Mark Szewczyk, Mary Lewis, Nick Ragsdale, Joseph Clark Turbyville. Standing, L to R: Betty Crisman, Nancy Wilson, Jennifer McRedmund-Ragsdale, Gerry Taulman, Liz Roemer.



ASKLEPIEION

...and thanks
 to Section Editors (Jack Haney-Dentistry, Robin Mottern-Pharmacy)
 and to Pam Moon and Emily Barnes-Office of Student Life,
 for invaluable assistance.

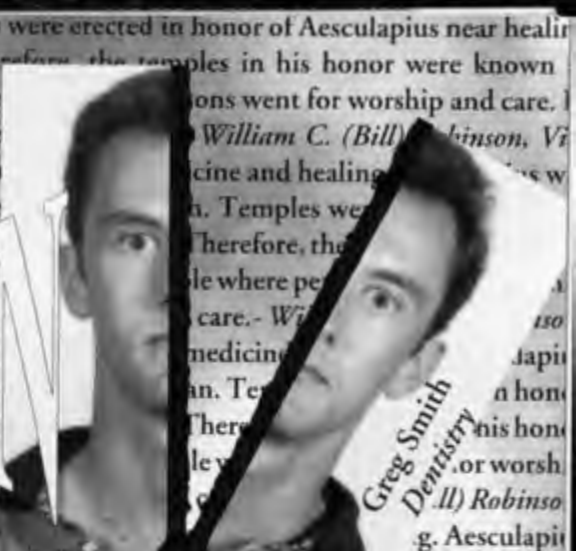
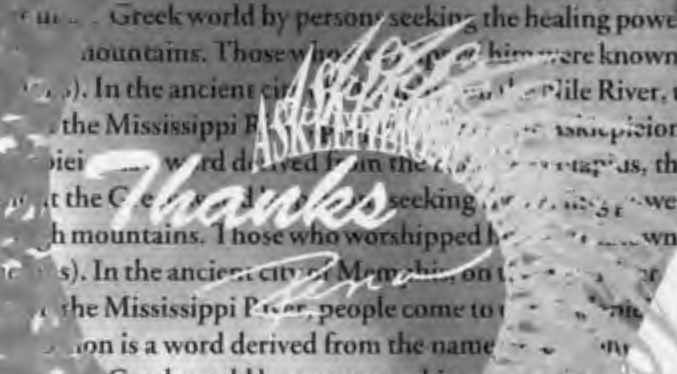
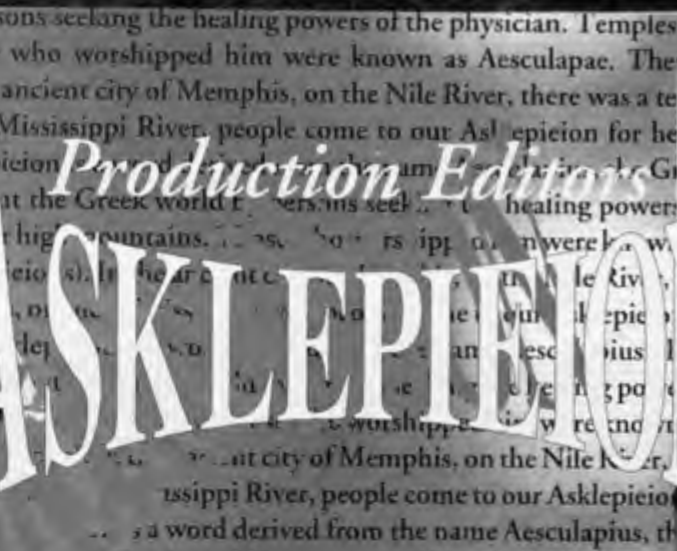
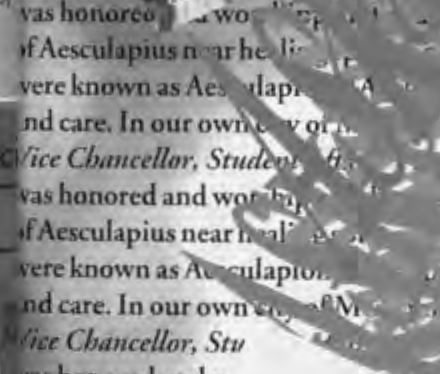

**The Pith of the
Big Orange**



Bill Rice
*Chancellor
UT Memphis*



Jesse McClure
Vice Chancellor,

University Relations



Glenda O'Connor
Vice Chancellor,

Development & Alumni Affairs



Bill Robinson
Vice Chancellor,

Student Affairs



Robert Blackwell
Vice Chancellor,

Business & Finance



Ray Colson
Vice Chancellor,

Administration



Joe Johnson
*President
University of Tennessee*

Board of Trustees



1995-96 Board

Left - Right, First Row: Susan Richardson-Williams, Suzanne Schaeffer, Joe Johnson, Steve Ennis, Tom Elam, Nancy Overton
Second Row: King Rogers, Houston Gordon, Clayton McWhorter, Paul Kinser, Paul Phillips, Roy Flowers
Third Row: Thomas Kerney, Carl Johnson, Johnnie Amonette, William Sansom, James Haslam, Roger Dickson, William Johnson, Dan Willinger

ALLIED HEALTH



Office of the Registrar



Office of Admissions



Dining Services



Campus Recreation



Office of Student Affairs



Office of Student Financial Aid



University Center Store



University Health Service

Office of the Registrar -
Jean Melton, Registrar
Seated, L-R: Alma Portis, Jean Melton
Standing, L-R: Madge Huggins, Barbara Raines, Lucille Butler

Office of Student Financial Aid -
Billie Jo Hamilton, Director
Seated, L-R: Billie Jo Hamilton, Debra Thomas
Standing, L-R: Jeddi Maxwell, Lori Hartman, Darrill Anderson, Connie Dye

Office of Admissions -
June Peoples, Director
Seated, First Row, L-R: Kay Grigory, Eunice Taylor
Seated, Second Row, L-R: Marilyn Bowen, June Peoples, Holli Mayher
Third Row, L-R: Connie Dye, Scott Reeves, Kendra Johnson

Office of Student Life and Student Alumni Center -
Pam Moon, Vice Chancellor
Seated, L-R: Earnest Miller, Melvin Barton, Marie Jones, Rena Pederson
Standing, L-R: Emily Barnes, Pam Moon, Michael Magursky, Lynn Ivy

Office of Student Affairs -
Bill Robinson, Vice Chancellor
Seated L-R: Wanda Counce, Richard Washington
Standing, L-R: Aletta Messick, Tammy Graves, Bill Robinson, Liz Roemer

Student Assistants
First Row: Brietta Smith
Second Row, L-R: Kareem Marlow, Johnna Morgan, Greg Smith, Michael Magursky
Third Row, L-R: Robin Donald, Anne Marie Blair, Lee Mixon, Lacy Green, Moriah Easley, Wendy Robinson



Office of Student Life & Student Alumni Center



Student Housing

Dining Services -
Carver Sumter, Director
First Row, L-R: Vanessa Robinson, Chris Beaty, Edie Sandidge, Marcus Cross
Second Row, L-R: Mary Reid, Rosie Mitchell, Richard Cleaves, Carver Sumter

University Health Service -
Peggy Tagg, Director
First Row, L-R: Peggy Tagg, Dr. Melton Deneke, Anita Boykins
Second Row, L-R: Sue Fowler, Sharon Scott, Cheryl Stegbauer, Michelle Brown, Patrick Jenkins

Campus Recreation -
Mike Andress, Director
Kneeling, L-R: Kathy Barsness, Dan Houlden, Cedric Woodson, Jamie Kyker
Standing, L-R: Ralph Andrews, Valerie Fogleman, Regina Sims, Lou Raymond, William Johnson, Lara Farnsworth, Mike Andress, Stephanie Yeary

Student Housing -
Glenda Delk, Director
First Row, L-R: Theresa Connatser, Gertrude Massey, Gloria Hayes, June Floyd, Ramona Pierce
Second Row, L-R: Connie Jenkins, Marie Whiting, Eddie Williams, Glenda Delk
Not Pictured: Dorothy Malone, Mary Brunson

University Center Store -
Steve White, Manager
First Row, L-R: Sherrill Wolf, Carolyn Hendrix, Louis Patterson, Virginia Bradford
Second Row, L-R: Frank Crowe, Beverly Splunge, Gloria Thompson, Clara Taliafero, Steve White



Student Assistants

Student Affairs

Thanks



Parking



Student Academic Support Service



University Relations

GEB Staff



Computer Lab



Library Staff



Cashier's Office



Copy Connection



Campus Police

so many who help to keep our slices of the Big Orange together!

Intramurals

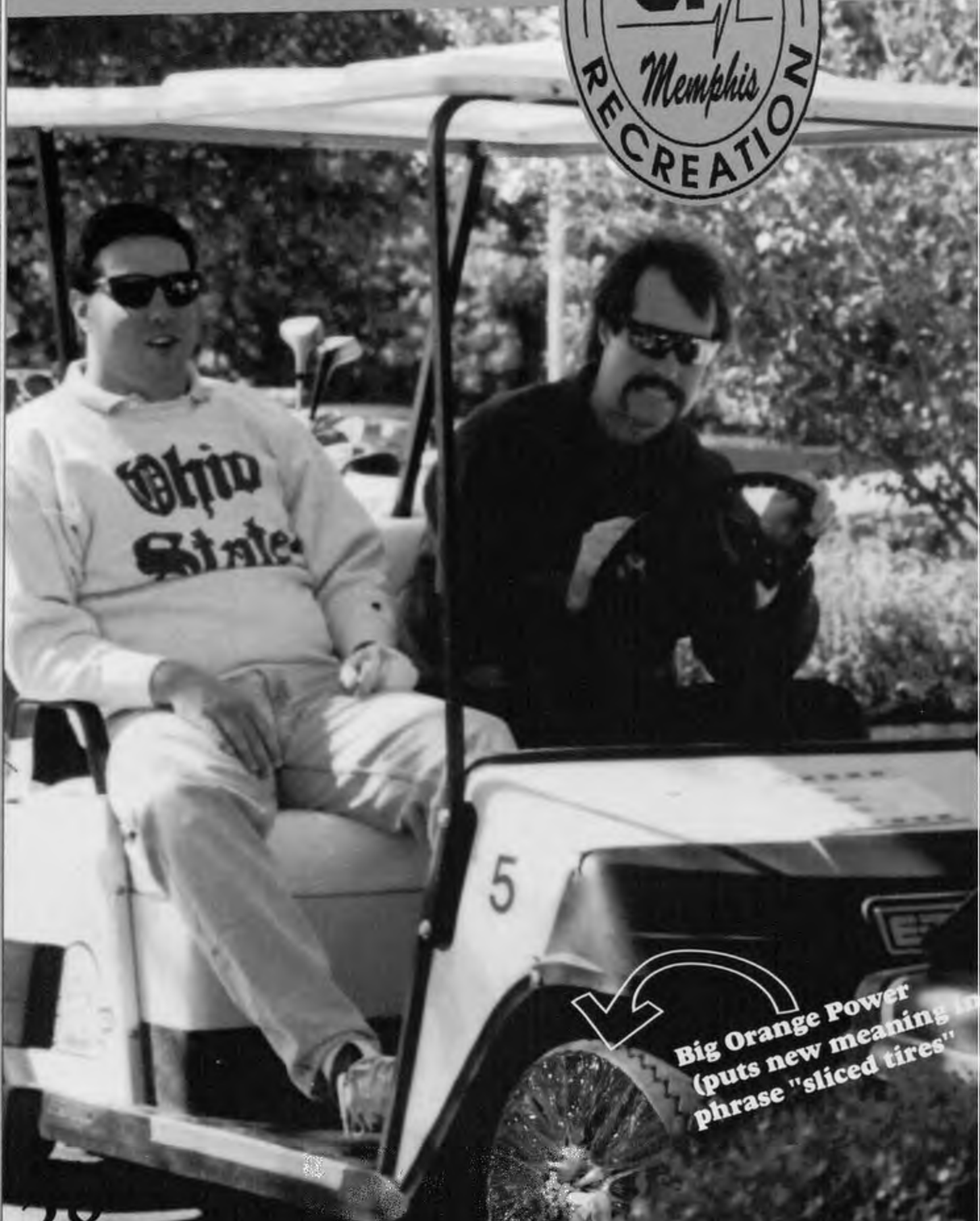

Big Orange Power
(puts new meaning into the
phrase "sliced tires")

Looking at Life through
Big Orange colored glasses





Intramural Champions

FLAG FOOTBALL

TEAM NAME: Screamin' Beavers **DIVISION:** Men "A"
Justin Robbins, Jody Griffin, Billy Spades, Joseph Spades, Ernie Woodard, Casey Riggs, Andy Cox, Trey Carney, Chad Follis, Dewayne Jones, Jody Griffin, David Quillette
TEAM NAME: D-4 **DIVISION:** Men "B"
Joe Payne, Chris Rothman, Allen Kirby, Eric Cease, Greg Smith, Jeff Byrum, James Wolcott, Jason Birdwell, Mark Hardison, Russ Clemmons, Robee Carter, Mike Dayle, Joe Ruder, Terry Hayes
TEAM NAME: PT **DIVISION:** Women
Amy McMahon, Kristen Mitchell, Marketta Rhea, Angie Pickens, Becky Brown, Becky Cheatham, Christie Moore, Wendy Whaley, Wendy Reed, Ginger Tapp, Kimberly Petty
TEAM NAME: PT#2 **DIVISION:** CoRec
Raj Patel, Lindon Carwile, Andrew Jackson, Becky Cheatham, Britany Greene, Angie Pickens, Christi Moore, Becky Brown, Wendi Whaley, Marla McCaslin, Amy Kassem, Brian Smith, Steve Mills
SOCCER
TEAM NAME: A. S. R. C. **DIVISION:** Men
PLAYERS: Richard Ribeiro, Robert Schmittle, Chris Perry, Brendan Bernhart, Lee Lewis, John Chokka, Pierce Osborne, Dick Butler, Bud Miller, Dr. Curk, Mehdi Sadeghi, Ashraf Hussein

VOLLEYBALL

TEAM NAME: The Hammer **DIVISION:** Men "A"
Li Sheng Kong, Doug Kennedy, Chris Radpour, Amish Bhakta, David McNay, Soresh Keri, Jerry Jones
TEAM NAME: Pastis **DIVISION:** Men "B"
PLAYERS: Sheng Ma, Alen Jiang, Jon Coffinan, Rudy Zhao, Jimbo Zhong, Jean Pierre Laurent, Sandy Beaser, Carry Rue, George, Clinton
TEAM NAME: PT **DIVISION:** Women
Amy McMahon, Marketta Rhea, Stephanie Moore, Angie Pickens, Becky Brown, Becky Cheatham, Christie Moore, Cassidy Day, Libby Jones, Angela Bell
TEAM NAME: P-2 **DIVISION:** CoRec
Jimmy Ball, Vera Peace, Rick Jackson, Todd Hooper, Seng Lou, Reba Roberts, Brad Hopkins, Michelle Prichard, Keith Sargent
HOLIDAY BRICKFEST
BASKETBALL TOURNAMENT 1995-FALL
TEAM NAME: Fast Breaks **DIVISION:** Men
Ralph Andrews, Cedric Woodson, Joe Bragg, Bobby Douglas, Robert Spence, Bobby Thomas, Steve Cole, Kieth Wilson, Odell Horton
TEAM NAME: PT **DIVISION:** Women
Kristen Mitchell, Amy McMahon, Christie Moore, Beth Sexton, Angie Pickens, Ginger Tapp, Becky Cheatham, Tammy Rogers

SCHICK SUPER HOOPS 3 ON 3 BASKETBALL

TEAM NAME: Donnell **DIVISION:** Men
Aaron Donnell, Kevin Campbell, Brant Holt
TEAM NAME: PT **DIVISION:** Women
Kristen Mitchell, Amy McMahon, Christie Moore, Ginger Tapp
ROUNDBALL SHOOTOUT
MEN
Brian Smith
Chris Turner
Scottie Sissom
Allen Spachalski
RACQUETBALL
MEN
Jean Pierre Laurent
TABLE TENNIS Men
BADMINTON Women
BASKETBALL - SPRING 1995
TEAM NAME: UT Fast Breaks **DIVISION:** Men
DIVISION: Men Faculty/Staff
Ralph Andrews, Cedric Woodson, Joe Bragg, Bobby Douglas, Robert Spence, Bobby Thomas, Steve Cole, Kieth Wilson, Odell Horton, Steve Ballard, Corey Lee, Vernon Anderson, Danny Morse, Willie House, Jeff Jones, Rick Taylor

WOMEN
Becky Cheatham
Angie Pickens
Amy McMahon
Christie Moore

WOMEN
Marie Pierre Blanc
Lance Morgan
Michelle Curd

TEAM NAME: M3's DIVISION: Men "A"

Paul Friedman, J. D. Fleenor, Phillip Tarkington, Stan Thompson, Bryan Verron, Any Ellzey, Mike Couden, Pete Dunaway, Vance Merhoff, Eric Gardner, William Lawson, Robert Northrop, Mark Barrett
TEAM NAME: The Hammer **DIVISION:** Men "B"
Li Sheng Kong, Doug Kennedy, Amish Bhakta, Hossain Marandi, Phillip Nanney, Reams Powers, Mike Mertens, Sureski Kari
TEAM NAME: Kappa Psi **DIVISION:** Fraternity
Tom Buss, Mike Webb, Jeff Patrick, Gary Abbot, Lonnie Smith, Bryan Teter, Lee Golden, Jeff Hulstein, Travis Methvin, Tom Heilman, Steve Thornton, William Creek, Brian Burchell, Keith Overland
TEAM NAME: PT's 2B **DIVISION:** Women
Kristen Mitchell, Amy McMahon, Christie Moore, Beth Sexton, Angie Pickens, Ginger Tapp, Becky Cheatham, Tammy Rogers, Becky Brown, Shannon Osbron, Britney Green, Shelley Bales, Stephanie Moore, Wendi Waley, Amy Kassam
VOLLEYBALL - SPRING 1995
TEAM NAME: The Hammer Returns
DIVISION: Men "A"
Li Kong, Doug Kennedy, Chris Radpour, Amish Bhakta, Allen Broome, David Burgess

TEAM NAME: No Fear DIVISION: CoRec

Jimmy Ball, Vera Peace, Rick Jackson, Seng Lou, Allen Broome, David Peace, Jeff Hulstein, Jay Wyrick, Marcus Lyles, Susan Hearto, Monica Smith, Claire Bone
SAND VOLLEYBALL - SPRING 1995
TEAM NAME: The Hammer Returns
DIVISION: Men "A"
Li Kong, Doug Kennedy, Chris Radpour, Amish Bhakta, Allen Broome, David Burgess
SOFTBALL - SPRING 1995
TEAM NAME: S.O.D. (D4) **DIVISION:** Men "A"
Todd Lackey, Mitch Tatum, Stacy Wilkerson, Larry Powell, Mark Whitefield, Dick Butler, Chip Wallin, Bill Wolf, Carl Johnston, Pat Jous, Derek Jones, Lance Cudley, Steve Williams, Dan Houlden
TEAM NAME: Big Diastamas (D3) **DIVISION:** Men "B"
Bo Westmoreland, Bruce Wilson, Jamie Waldmley, Keith Morris, Derek Goodman, Mark Skidmore, Jack Haney, Pat Kubis, Dale Sullivan, Dave Parker
TEAM NAME: Line Drive (PTI) **DIVISION:** Co-Rec
Kristen Mitchell, Amy McMahon, Christie Moore, Beth Sexton, Angie Pickens, Ginger Tapp, Becky Cheatham, Tammy Rogers, Becky Brown, Shannon Osbron, Wendi Reed, Amy Kassam, Chris Turner, Trevor Stewart, Raj Patel, Andrew Jackson, Lindon Carwille, Brian Smith, Benny Harper, Travis Lovinsky, Joel McCord

3 on 3 BASKETBALL - SPRING 1995

TEAM NAME: 2-Short **DIVISION:** Men
Kerry Ross, Wes Brewer, Chris Turner, Clark Higgy
TEAM NAME: PT's 2B#1 **DIVISION:** Women
Angie Pickens, Christie Moore, Ginger Tapp
3 on 3 BASKETBALL - SUMMER 1995
TEAM NAME: PT **DIVISION:** Men
Chris Turner, Trevor Stewart, Raj Patel, Mark S
BIG ORANGE
RACQUETBALL TOURNAMENT - Spring 1995
Men A: Anthony Ramirez
Men B: Ken Dallas
Men C: Sergio Musicante
Women: La Rae Name
UT CLASSIC GOLF TOURNAMENT - SPRING 1995
Lonnie Smith/Richie Osborne
8 BALL POOL - SPRING 1995
Michael Fowler
TABLE TENNIS - SPRING 1995
Jay Sundaram
TENNIS - SPRING 1995
Michael Fowler

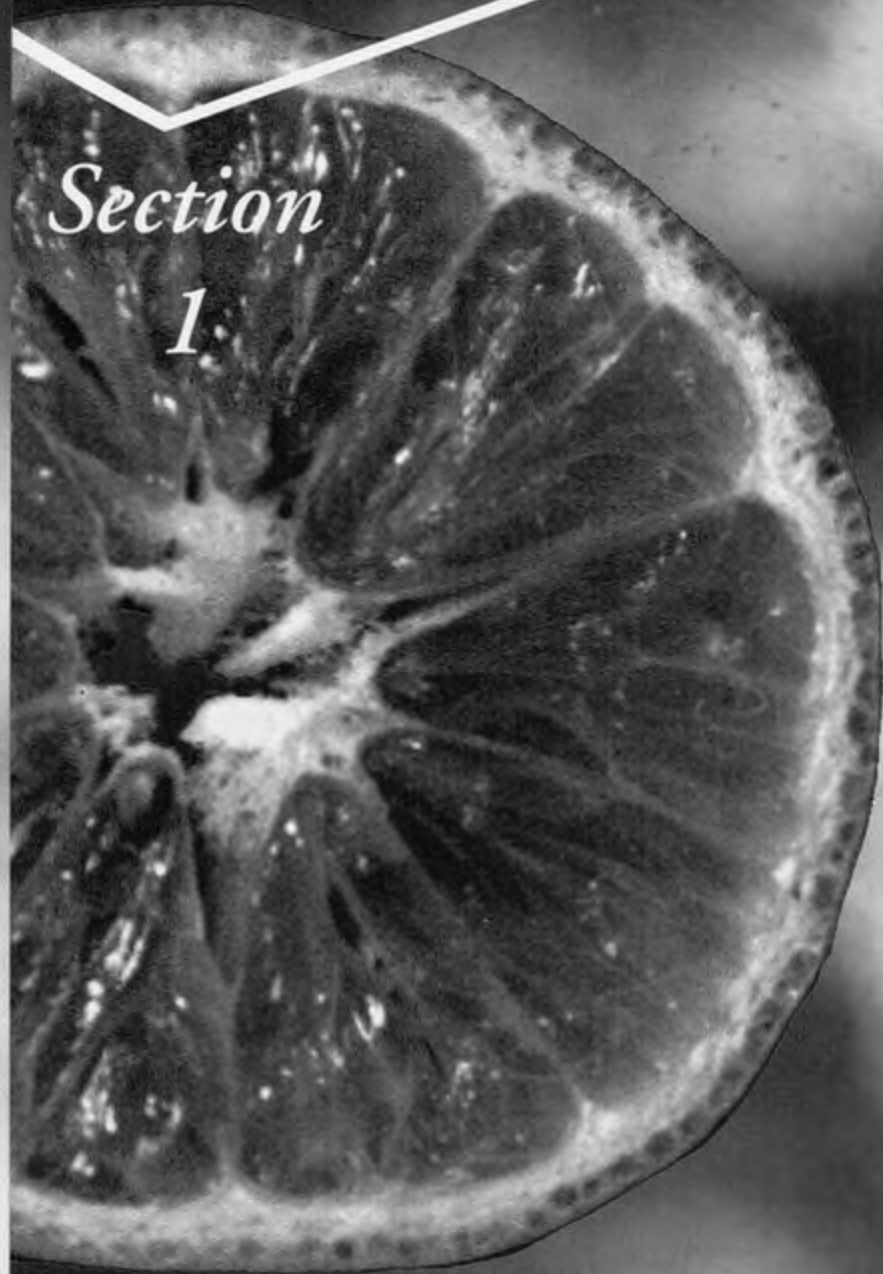

*Section
1*

Allied Health Science

*Slice of the
BIG ORANGE*

Administration, Faculty & Staff



Dean
William G. Hinkle, Ph.D.



Physical Therapy
L to R, Top, Judy Clift, Jeffrey Gill, Barbara Connolly, Richard Kasser, Ruth Mulvany; Bottom, Mitzq Zeno, Susan Appling, Nordi Lupinacci, Akinniran Oladehin. Not Pictured: Carol Likens, Judy Griffin.



Occupational Therapy
L to R, Top, Anita Mitchell, Mary Lloyd; Bottom, Carol Gryde, Dr. Ann Nolan. Not Pictured: Melissa Thomas, Margaret Apple, Sandy Fletchall, Dan Bolten, Rosemary Batorski.



Health Information Management
L to R, Top, Joyce Jones, Elizabeth Bowman; Bottom, Mary McCain, Karen Scott.



Dental Hygiene
L to R, Top, Gina Warr, Beth Horn, Dana Wilson, Mary Alice Gaston, Dr. Nancy Williams, Dr. Stan Covington, Dr. Richard Frankel; Bottom, Alicia Fitzhugh, Kathy Murchison, Dr. Peggy Waring.



Cytotechnology
L to R, David Mensi, Barbara Benstein, Tracy Scheler.



Medical Technology
L to R, Top, Dr. Brenta Davis, Dr. Donna Spannaus-Martin, Diane Wyatt, Linda Ross, Jodi Westmorland; Bottom, Martha Payne, Lynn Ingram.

ALPHA ETA



Members Inducted in 1995

Cytotechnology	Amber Lynn McCrocklin
Dental Hygiene	Kathleen Ann Jones Shari Raley May Kayla Ann Treadwell
Health Information Management	Rhonda Fox
Medical Technology	Jing Christine LaBarre Aimee Beth Cormier Sacks
Occupational Therapy	Beth Nabors Stephanie Kuykendall
Physical Therapy	Alison Caroll Berry Mitzi Rachelle Gibbons Chad Austin Jordan Eyke Luedemann Felicia Chantel Taylor Heidi Joy Waldbauer

Cytotechnology Class Of 1996



Cindy Lee Deutsch
Lisa Finton-Harris
Claudia Lynn Pye
Sarah Richardson

Jennifer Tice
Amanda Westfield



Class Officers

Left To Right: Sarah Richardson (Honor-council Alternate), Jennifer Tice (Honor-Council Rep.), Lisa Harris (Vice-President), Cindy Deutsch (President).

Dental Hygiene

Maria Editha Agapito
Vickie Lynn Ashburn
Mary Marci Baker
Sharon Elizabeth Collier



Laura S. Crawford
Ginger Dawn Duke
Stacey Lynne Estes
Jenifer Sue Gray



Loretta Kaye Green
Shirley D. Grisham
Yvonne Stephanie Hail
Amy Elizabeth Horner



Pamela L. Jaco
Elizabeth Lee Massey
Angela Lee Mixon
Melissa Deann Nicholson



Emily Frances Regel
Kathy Dawn Simpson
Melinda Gantt-Smith



Class Of 1996



Stephanie Kathleen Smith
April Mishelle Taylor
Rena Michelle Thomason
Sandra Lee Trammell



Julie Lynn Wiggins
Malinda Kay Williamson
Not pictured:
Stacy Williams



Class Officers

Left to Right, Back Row, Sharon Collier (Honor Council), Stacy Williams (Social Chair), Elizabeth Massey (Social Chair), Stacey Estes (Honor Council), Marci Baker (Vice President); Left to Right, Front Row, Michelle Thomason (Secretary/Treasurer), Emily Regel (President), Ginger Duke (Historian).

Dental Hygiene



Class of 1997

Mindy Beckman
Tony Brooks
Lashandia Brooks
Tiffany Bruton
Stacie Campbell
Patricia Cummings
Natalie Devasier
Stephanie Floyd

Paige Frederick
Jennifer Free
Stephanie Giles
Kristi Gross
Tammy Hausmann
Heather Higginbotham
Brenda Hill
Melony Isbell

Stephanie Jamerson
Missy Jeffrey
Hope Lee
Christina Lowry
Donna Lunn
Audrey Malter
Wendy Mitchell
Emily Olita

Abigail Parrish
Carolyn Perdzock
Deborah Rose
Dana Sexton
Sarah Shipmon
Sheila Staples
Tammy Williams
Christine Williamson

Amy Williford
Michelle Woodward
Traci Wooten

Class Officers

L to R, Front Row, Dana Sexton (Sec., Treasurer), Missy Jeffrey (Co-Historian), Sarah Shipmon (Class Notetaker), Stephanie Floyd (President); L to R, Second Row, Paige Frederick (Co-Historian), Mindy Beckman (Vice-President), Tiffany Bruton (Social Chairman), Christina Lowry (Honor Council).



Health Information Management Class Of 1996

Angela Marie Batemon
Latasha Rene Chatman
Karen Lynn Darlington
Maureen Louise Davis
Bradley Andrew Ganues



Keisha Cashun Jones
Amy Elizabeth Kenner
Heather Nicole Miller
Sherri Carlene Moss
Patricia Ann Puckett



Sheri Renea Stewart
Nichole Danese Walker
Melissa Beth Webb



Class Officers

Standing Left to Right: Patricia Puckett
(Honor Council Alternate), Sherri Moss
(Honor Council Rep); Seated Left to Right:
Angela Batemon (VP Social), Brad Ganues
(VP Intramurals), Latasha Chatman
(President).



Allied Health Does It With Class



Fun & Fitness



Medical Technology Class of 1996

Kimberly Applewhite
Kerry Gowan
Corey Kitchens
Tekita McKinney
Opal Powell



Jennifer Qui
Maryam Rafieetary
Fida Samhouri
Diane Ware



Class Officers

Honor Council
Constance Apalodimas



Honor Council Alternates
Clifford Broughton



President
Brandi Haley



Vice President
Terry Johnson



Secretary/Treasurer
Tracie Potts



Medical Technology Class Of 1997

Mona Atkinson
Tracy Burton
Nathan Conrad
Amy Dykens
Kathy Ellison
Roxann Fletcher



James Malone
Darren Pierce
Dawn Sturtevant
Chau Tien
Drew S. Turner



Class Officers

Yvett Colwell/ Honor Council
Elisa Flack-Schmid/ Honor Council Alt.
Laressa Gray/ Secretary
Kareem Marlow/ President



Michael Ridley/ Social Chair
Doris B. Smith/ Vice President
Michelle Thompson/ Treasurer



Occupational Therapy

Randolph Adair
Anne Marie Blair
Elizabeth Carter
Jennifer Collins
Jason Filson



Martha Fuson
Andrew Hinkle
Patricia Holliday
Tina Hunter
Julie Johnson



Kerry Kelly
Diane Lecco
Johanna Lehfeldd



Not Pictured: Rosemarie Rodriguez



Class Of 1996

Susan Meeks
Monica Meyer
Emma Kate Mikels
Mary Beth Neal
Starla Peery



Julie Riggs
Nimisha Shah
Brent Stewart
Cheryl Stewart
Toni Stinnett



Fran Turnbow
Stephanie Webster
Wendy Williams



Class Officers

Left to Right, Front Row, Starla Peery (Public Relations), Anne Marie Blair (ASCOTA Rep), Nimisha Shah (President), Julie Johnson (Vice President), Wendy Williams (COE Rep); Left to Right, Back Row, Patty Holliday (Honor Council Rep), Toni Stinnett (TOTA Rep), Stephanie Webster (Co-Secretary), Mary Beth Neal (Co-Secretary), Andrew Hinkle (TOTA Rep), Julie Riggs (Intramurals), Fran Turnbow (Social).



Occupational Therapy Class of 1997

Franchesca Armas
Heather Birdsong
Bonnie Burress
Jessica Cashdollar
Holly Coad
Amy Dean



Amy Dunn
Susan Egan
Janet Graves
Iris Gray
Lacy Green
Tressy Harris



Lisa Jackson
Terri Jackson
Beth Johnson
Sheldon Jones
Libba Llewellyn



Tanya Manis
Suzanne Mullins
Dallas Pinkerton
Travis Pridemore
Lynn Putman



Julie Randle
Katherine Sexton
Stacey Spoleta
Robyn Webb



Class Officers

First Row, Left to Right, Lacy Green (Social Chair), Stacey Spoleta (Co-Secretary), Amy Dunn (President), Amy Dean (Vice President), Holly Coad (Co-Secretary), Lisa Jackson (Treasurer); Second Row, Left to Right, Travis Pridemore (COE Representative), Libba Llewellyn (Honor Code Representative), Susan Egan (ASCOTA Representative), Dallas Pinkerton (Honor Code Alternate), Sheldon Jones (Intramurals), Tressy Harris (Public Relations), Bonnie Burress (TOTA Representative).



Physical Therapy Masters

Olumide Aderoba
Marie Bell
Lorna Cronje



Shan Lim
Laura Moore



Not Pictured

- Gwen Allen
- Matthew Buckmaster
- Karen Prine
- Kimberly Sherman
- Susan Sterchi
- Susan Stralka
- Laura Warren
- Rebecca Welch
- Brigina Wilkerson
- Edward Zeno



Physical Therapy

Class Of 1996

Salim Ahmed Abdun
Shelly Louise Bales
Angelea Hugh Bell
Elysabeth Bryan Benedict
Kevin Lee Blume



Terry Lee Boles
Mary Rebecca Brown
Charla Diane Butler
Marsha Kaye Camp
Lindon David Carwile



Rebecca Lyn Chetham
Melody Anne Clayton
Keith Scott Crimmel
Kassidy Keller Day
Tina Marie Felkey

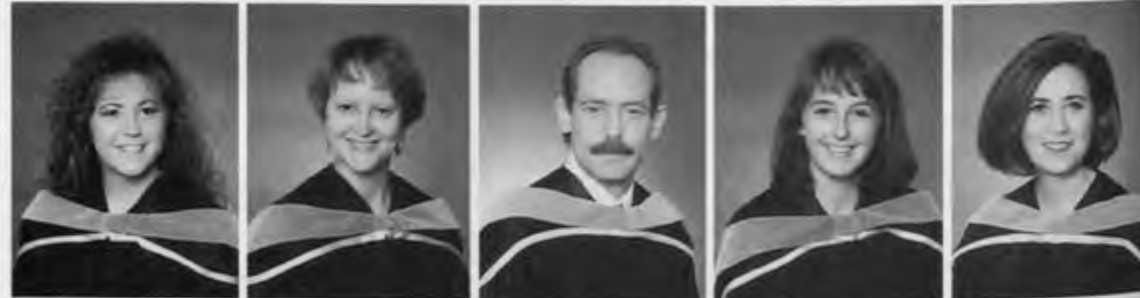

Colleen Erica Flynn
Rachel Leigh Gillespie
Toni Graziosi
Britney Alisa Greene
Margaret Bryan Hakimian



Benny Loyd Harper
Jacqueline Francene Harris
Amy Elizabeth Hill
Lance A. Hodge



Andrew Marcus Jackson
Elizabeth Ann Jones
Amy McClung Kassem
Cynthia Anne Lenzke
Travis Lyndell Loveday



Stephanie Leake Maddox
Joel Edward McCord
Jennifer Townsend McCoy
Amy Jan McMahon
Steven Morgan Mills



Kristin Lane Mitchell
Christie Leigh Moore
Stephanie Dee Moore
Mickey Marie Morrison
Shannon Martin Osbron



Sean Michael O'Connell
Rajesh Dinesh Patel
Kimberly Ann Petty
Angela Michelle Pickens
Blythe Robin Pirkle



Wendy Nicole Reed
Patricia Ann Reese
Marketta Lynnette Rhea
Tammy Renee Rogers
Linda Anne Savage



Physical Therapy Continued

Elizabeth Dianne Sexton
 Laura Marie Shyblsky
 Scottie Ray Sissom
 Brian Wray Smith
 Teresa Lametria Smith



Allen J. Spyshalski
 Trevor Allen Stewart
 Ginger Ann Tapp
 Christopher Boyd Turner
 Wendi Michelle Whaley
 Not pictured:
 Prosha Yolanda Glass



Class Officers

Back Row, Left to Right: Britney Greene (Secretary), Cindy Lenzke (Reporter), Amy Hill (Honor Council Alternate), Jackie Harris (Social Chair), Angie Pickens (Social Chair); Seated Row, Left to Right: Kim Betty (Treasurer), Kristin Mitchell (IM Chairperson), Wendy Reed (Vice President), Becky Brown (President), Teresa Smith (Honor Council).



Physical Therapy

April Banks
Kelley Barton
Marcenia Beaty
Wendy Brown
Steven Burns
Amy Clayton
Angela Cole



Tonique Cook
Kimberly Coon
Kyle Crow
Mechelle Curd
David Do
John Dorset
Kenneth Finley



Stacie Garner-Patterson
Diedre Garren
Michelle Glass
Siri Hamilton
Holly Hansom
Phillip Headrick
Stacy Heck



Regina Hinsley
Tami Hopkins
Amy Jacobs
Tom John
Erin Kelley
Kent Leach
Anna Lehnert



Theresa Maddox
Jennifer Mankowski
Kenneth Marsh
Jason Martin
Rachael Masner
Stacey May
Cristy McCullough



Robbie Miles
Stephanie Moates
Stacey Morrissey
Dale Neely
Teresa Nichols
Jennifer Pettet
Stephanie Potter



Class Of 1997

Amy Potter
Jerry Presley
John Pryor
Brian Richardson
Adam Risinger
Michael Robbins
Hunter Robertson



Steven Rudolph
Sam Salem
Andrea Simpson
Christi Smalling
Susan Smith
Buffy Stone
Cynthia Sullivan



Amy Travis
Leslie Watson
Anne Wingfield
Nancy Young



Class Officers

First Row, Left to Right: Stephanie Potter (Sec.), Jennifer Mankowski (Social Chair), Beth Wingfield (Honor Council Alternate); Middle Row, Left to Right: Stacy May (Vice President), Stephanie Moats (Social Chair), Mechelle Curd (Intramural); Back Row, Left to Right: John Pryor (Intramural), Matt Randolph (Class Reporter), Ken Finley (President), Jason Martin (Honor Council), Sam Salem (Treasurer).







*Slice of the
BIG ORANGE*

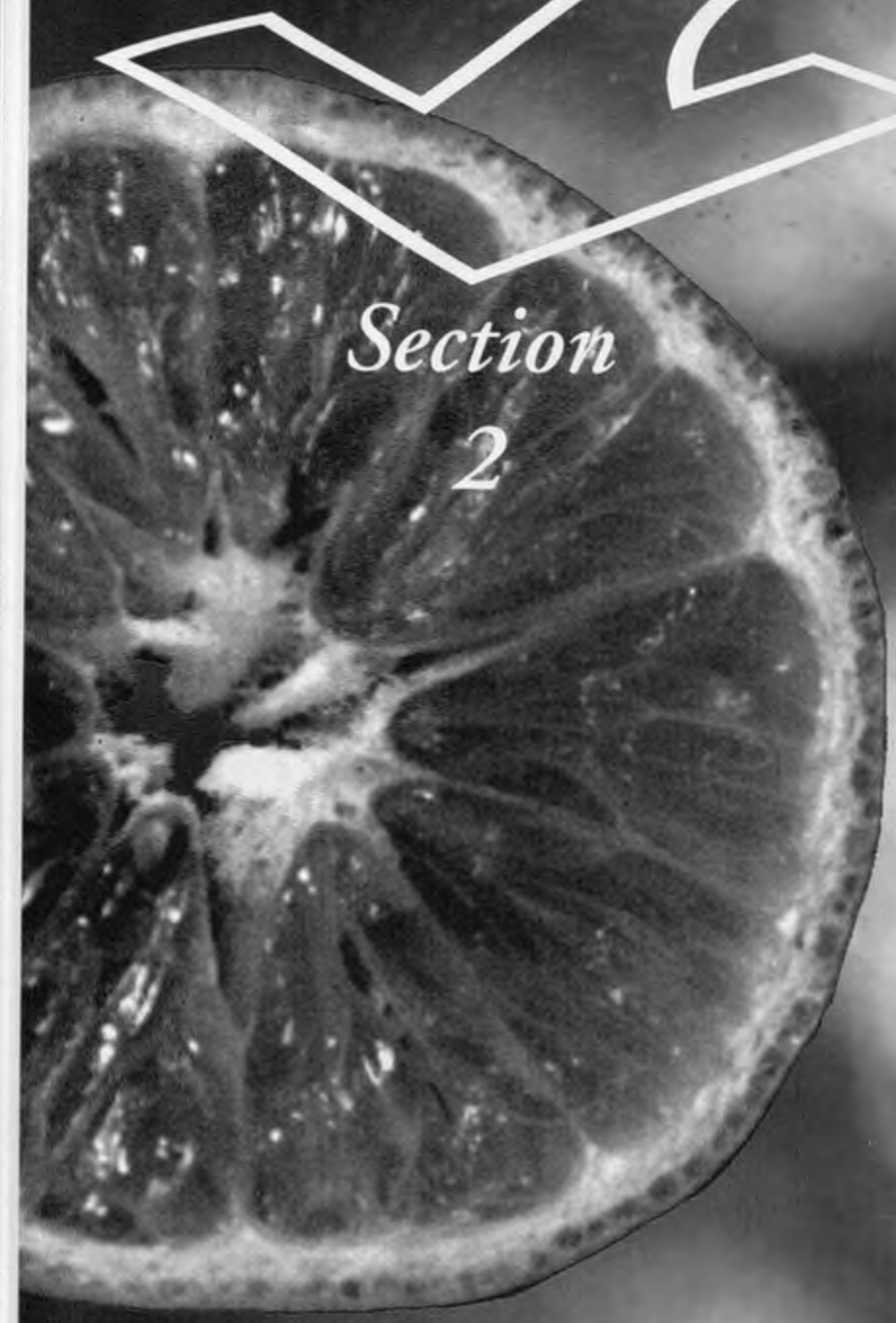

*Section
2*



William F. Slagle, D.D.S. Dean

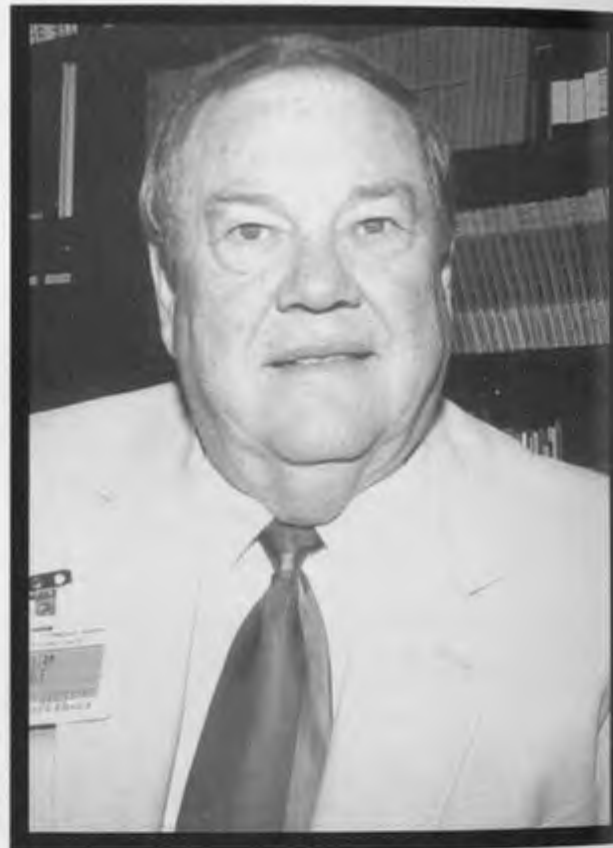

L to R, First Row: Dean William Slagle, Dr. Denis P. Lynch, Executive Associate Dean; Second Row: Rose Hardin, Principal Secretary, Nancy Turner, Principal Secretary, Gwen Bolden, Administrative Aide, Johnnie Hart, Principal Secretary, Sue Taylor, Executive Secretary, Lisa Zeigler, Administrative Secretary, Mary Finney, Administrative Aide.

Clinical Affairs



L to R, First Row: Donna Qualls, Beverly Catman, Dr. Morris Robbins, Barbara Bondurant, Annie Payne, Ann Armstrong, Ron Johnson, Yashti Cole; Second Row: Linda Ramat, Dr. Paul Gregory, Carolyn McCommon, Susie Robinson, Corbet Stanley, Dr. Simpson Evans, Jose' Lopez; Third Row: Ronnie Wright, Aaron Shelby, John Kent.

Business Office



L to R, First Row: Lee Sanford, Jim Sisti, Bernell Rogers; Second Row: Evelyn Conley, Glenda Owings, Ardell Reddick, Wendy Jackson, Dotis Irby, John Atkins, Michelle O'Connor, Clara McMahon.

General Dentistry



L to R, First Row, Ramona Ivy, Hazel Smith, Elaine Conkin, Dr. Mia Richardson; Second Row, Cynthia Jones, Gloria Crews, Betty Eason, Mona Wardlaw, Alberta Boga, Katie Stinebaugh, Dr. Mojdeh Deghan, Dr. Carmel Townsend; Third Row, Dr. William Browning, Dr. Van Himel, Dr. James Wolcott, Dr. Tom Fields, Dr. Bill Brackett, Dr. Russell Gilpatrick, Dr. Doug Moore, Dr. Barry Owens, Dr. Wisdom Coleman, Dr. Bill Johnson.

ADVANCED EDUCATION IN GENERAL DENTISTRY



L to R, First Row, Mary Scallions, Dr. Steven Cloyd, Dr. Kenton Ross, Kathy Mitchell, Nancy, Dr. Larry Powell, Dr. Wade Clayton, Dr. Coy Boyd, Shelia Bramlett.

ORAL DIAGNOSIS



L to R, First Row, Dr. Marjorie Woods, Dr. Michael Kahn, Dr. Gene Jones, Dr. Eddie Burton, Dr. Robert Purdy; Second Row, Dr. Stan Covington, Dr. Richard Dickens, Dr. Glenn Hart, Dr. Granville Murray, Dr. Eugene Huget, Dr. Boyd Lee, Dr. Harry Mincer, Dr. James Turner.

ORAL SURGERY



L to R, First Row, Dr. Bruce McCullar, Dr. Ben Hipp, Dr. Charles Huttula, Dr. Charles Shannon.

Pediatric Dentistry



L to R: Dr. Sanford Fenton, Dr. Ken Carruth, Dr. Uncle, Dr. Harry Sharp.

Orthodontics



L to R: Dr. Robert Keim, Dr. David Crowder, Dr. Richard Williams, Dr. Gail Pettis, Dr. Rolf Behrents.

Periodontology



L to R: Shirley Smith, Lucinda Dawson, Janice Norman, Dr. John Spitznagel, Dr. Jacob Shiloah, Dr. Mark Patters, Erma Taylor, Dr. John Dean, Dr. Hiram Fry, Dr. Bernard Rainey, Dr. Jerry Jurand, Dr. Jane Ann Blankenship, Dr. Robert Rushton.

Prosthodontics



L to R: Dr. Fred Shaw, Dr. Russell Wicks, Dr. George Greer, Dr. Victor Fletcher, Dr. James Emens, Dr. Charles Smith, Dr. William Bowles, III, Dr. Harlan Gates, Dr. Joe Goss, Dr. George Latta.

GRADUATE PROGRAMS



ORAL SURGERY

Left to Right: Dr. Steve Green, Dr. Alex Haley, Dr. Monte Butler, Dr. Doug Oliver.

PEDODONTICS

Sitting, left to right: Dr. Tina Scott, Dr. Lee Lewis, Dr. John Acosta, Dr. Dick Butler.
Standing, left to right: Dr. Joseph Gondrez, Dr. Ken Johnston, Dr. Thalia Rambalakos.

ORTHODONTICS



Sitting, left to right: Dr. Joseph Janowski, Dr. Daniel Merwin, Dr. Scott Blackmon, Dr. Kevin Cassidy, Dr. Dale Wheeler, Dr. Anna Stend.
Standing, left to right: Dr. Medhat Nashed, Dr. Robert Parker, Dr. Brandon Boggan, Dr. John Archer, Dr. Michael Gerie, Dr. Dencan Cervini.



Sitting, left to right: Greg Smith (Intramurals), Joe Payne (Social), Jackie Holley (ASDA), Heather Jones (Social), Jo Barnett (Intramurals), Angela Simpson (Social), LaRee Nance (Secretary), Wes Fitzgerald, Mark Hardison (ASDA); Standing, left to right: Bo Westmoreland (Social), Alex Meyer (Treasurer), Ray Hubrich (Supplies), Russ Clemmons (V.P. Notes), David Herlevic (V.P. Notes), Jerry Partrick (Supplies), Michael Doyle (Supplies).

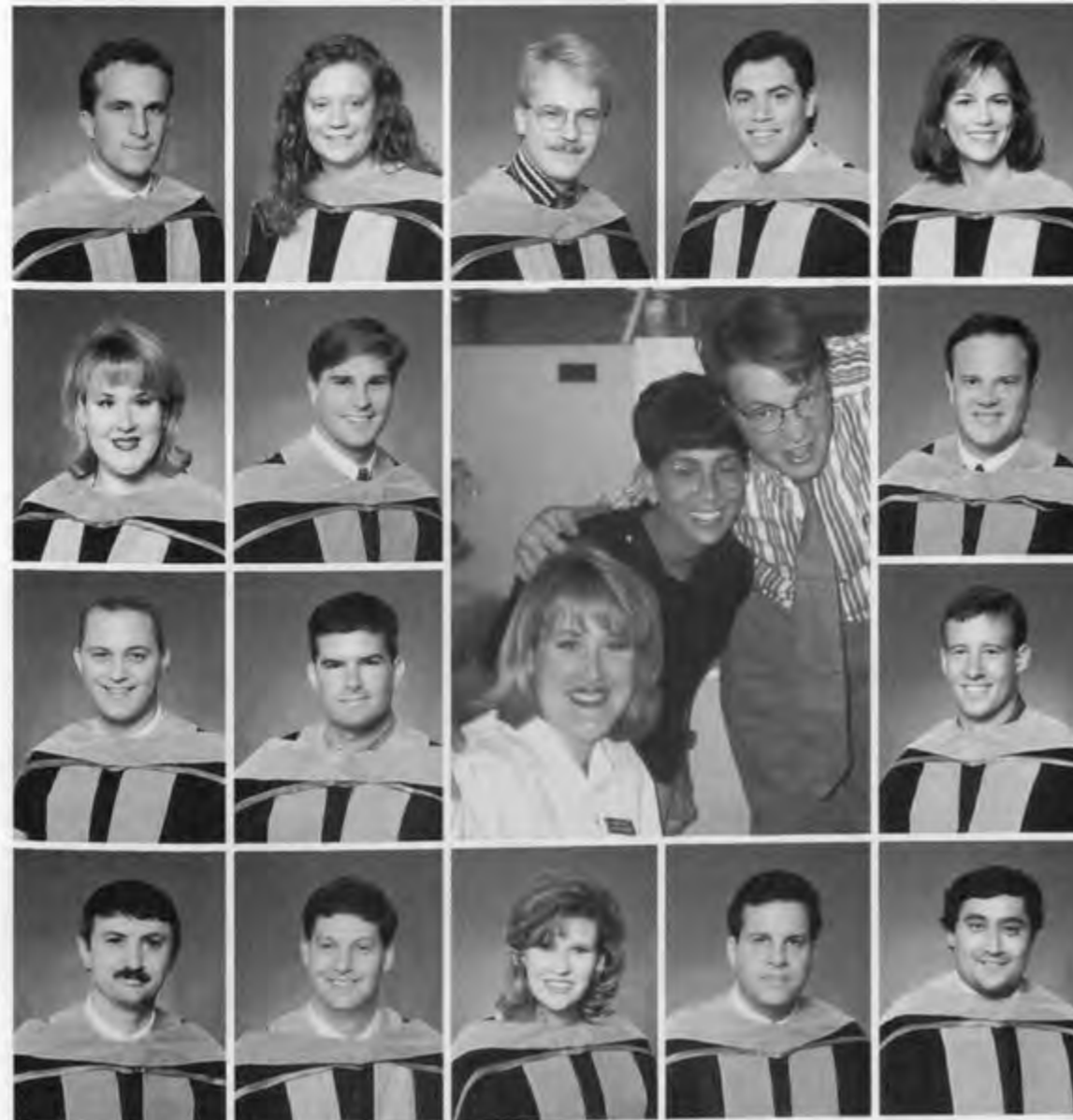
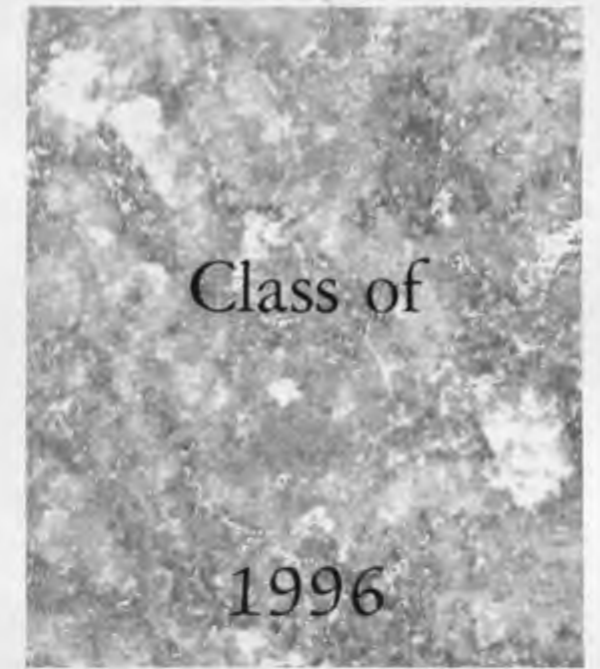

Rob Adair
Amelia Barnett
Tim Bible
Michael Blen
Lis Bradley

Angie Burns
Jeff Bynum
Robee Carter

Jeff Casey
Russ Clemmons
Craig Davis

Larry Downs
Michael Doyle
Rebecca Edwards
Wes Fitzgerald
Tim Goksel



Left: Marie, Angela, Tara, and Tonya enjoying an afternoon in CPR. Right: Kevin, David, and Keith anxiously awaiting the food at the ZIP initiation dinner.



Pat Kutas
Jeff Lancaster
Blaine Leeds
Alex Meyer
Keith Morris



Roy Moccattini
Laree Nance
Scott Nance
Eric Nease
Marie Strain-Newberry



Shaun O'Hearn
Shiela Oliver
David Parker
Joe Payne
Margie Pippin



Butch Porco
Chris Rothman
Joe Ruder



Derek Goodman
Chanda Gordon
Landon Greer
Jim Griffith
Kevin Gross



Jack Haney
Mike Hardcastle
Mark Hardison
Terry Hayes
David Herlevic



Brandon Hodge
Sid Holcomb
Jackie Holley
Ray Hubrich
David Johnson



Brad Jolly
Heather Jones
Mike Keller
Allen Kirby
Thomas Knapp



Missy and Terry, cheese it up at the ASDA bash.

Mr. Corbet Stanley plays a practical joke on Marie during CPR certification.



Landon plays at the ASDA bash.



Pat takes a break to relax during clinic.

Not Pictured:
Phil Mason
Jerry Partrick
Lloyd Sullivan

Imad Sabbagh



Tara Scallion
Angela Simpson
Mark Skidmore
Greg Skinner



Otto Slater
Greg Smith



Tonya Smith
Kevin Stanger



Calvin Suffridge
Dale Sullivan
Mindy Thompson
Bob Tuma



Michael VanBeukering
Jamie Walmsley
Bo Westmoreland
Bruce Wilson



Front Row, L to R, Jeff Weisner, Social; Chris Goldtrap, Vice-President; Mitch King, Vice-President; Marty Poarch, President; Second Row, Kim Dryden, ASDA Representative; John Lucas, ASDA Representative; Mark Masterson, Treasurer; Mitch Godat, Honor Council Representative; Rob Vasquez, Supplies; Back Row, David Feist, Honor Council Representative, Chase Boyd, Intramurals.



Michael Abraham
Federico Aquino
Andy Baxter Robert Beavers
Ralf Beilhardt
Jeff Bell
Jason Birdwell



Chris Birdwell
Mike Blackmon
Chase Boyd
Brad Brewer
Pam Chamberland
John Ciocca
David Cowling



Bill Cox
D. J. Dailey
Richard Davis
Brian Deas
Katy Decolibus
Kim Dryden
Ladd Ellis



Rob Embry
David Feist
Floyd Garrett
Scott George
Mitch Godar
Chris Goldtrap
Russell Gorman



Todd Gruen
Tim Gunnin
Heather Huntley
Brad Jolly
Randhir Kapoor
Mitch King
Jeff LaBarre



Richard Lackie
Slade Lail
Mark Lawrence
Tuyen Le
Marny Lemons-Prince
Robin Lens
Kevin Lewis



Marty Lindahl
John Lucas
Michael Magursky
Nancy Malcolm
Mark Masterson
Pam Mathews
Julian Mays



Bill McBee



John McClain
Mike McLeary
Catherine Mincy
Stephanie Modisett
Thomas Myers
Paul Nations
Michael Nelson



Jason Nicholson
Genna Orlovetsky
Jamie Parkerson
Piyush Patel
Chris Perry
Zelda Pittman
Michael Plyler



Marty Poarch
Amy Roberson
Wade Robertson
Kim Scott
Barrett Sexton
Stephanie Snelson
Darren Songstad



David Stewart
Buffy Storm
John Stritikus
Scott Taylor
Tim Thomas
Jim Tyson
Rob Vazquez



Donihue Waters
John Whittemore
Jeff Wisener
Ron Wright
Jeff Yost

Not pictured:
Champa Chatterjee
James Choi
Faith May
Sheila Ware





Class
of
1998

L to R, First Row, Ellen Standefur, Social; Erica Polk, Intramurals; Beverly Lewis, Secretary; Stephanie Stedman, Social; Andrea Jackson, Honor Council; Second Row, Todd Noblin, V.P. Notes; Matt McGee, ASDA Representative; Frank Roach, Social; Allen Ligon, Honor Council; Shane Rasner, Honor Council; Richard Ribiero, Intramurals; Frank Blacknall, Supplies; Lee Falkenheiner, ASDA Representative; Abbas Haider, Treasurer; Tim Brown, Supplies; Stephen DeLoach, V.P. Notes; Dan Pence, President; Jody Jones, V.P. Notes.



Brian Adkison
Rick Anthony
Susan Bennett
Brendan Bernhart
Frank Blacknall



Timothy Brown
Barry Burns
Patrick Charles
James Clark III
Pat Clark II



Stephen Clary
Max Couch, Jr.
Mike Crane
Stephen DeLoach
Bryan Dunlap



David Edrington
Lee Falkenheiner
Peter Ficalora
Francis Flanagan
Tricia Fussell



Pierce, Detrick, Brian, and Andy enjoy the food at Springfest.





Rob Galbraith
Rodney Gean



Chris Getman
Barton Girdwood
Kenneth Goodwin



Joseph Griffin
Abbas Haider
Clark Higgs
Angie Hill



Ronnie Hold
Karen Howell
Ashraf Husein
Andrea Jackson
Scott Jolly



Jody Jones
Solon Kao
Eleonora Korgan
Allen Langford
Beverly Lewis
Allen Ligon



George Lunn
Konstantin Maltsev
Matt McGee
Aaron Miller
Mark Miller
Todd Noblin



Wendy Oakes
Pierce Osborne
Derrick Payne
Dan Pence
Erica Polk
Bobby Proctor

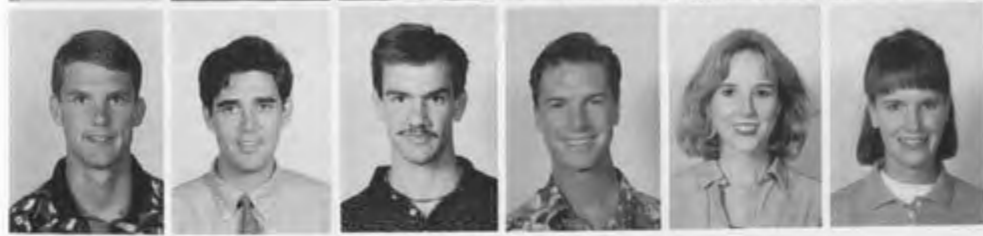

Donny Quick
Shane Rasner
Brian Rhoads
Richard Ribeiro
Christine Richardson
Andie Roach



Frank Roach



Tootsie Rye



Mehdi Sadeghi
Abbas Safdari
Ali Shams
Greg Simon
John Smith
Michael Solomon



Brent Songstad
Nikola Sorrow
Stephanie Steedman
Fred Stovall
Brant Surles
Tacy Sundell



Jo Townley
Alicia Trimble
Nick VanZyl
Andy Vondran
Fred Walters
Trice Warriner



Not pictured:
Robert Schmidle
Scott Self



L to R, First Row, Stacey Swilling, Secretary; DeWayne Jones, President; Erwin Ricafort, V.P.;
Second Row, Kenneth Rehder, V.P.; Giles Damron, V.P.; Andrew Schneider, Treasurer; Kevin
Smith, V.P.

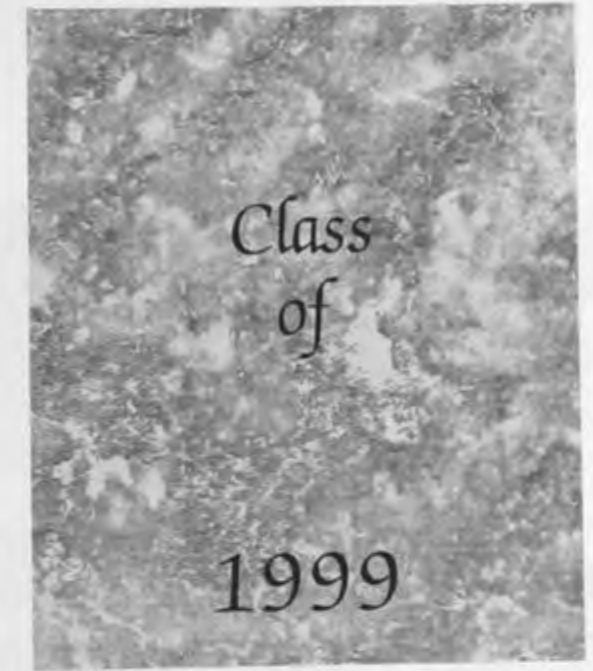

Christopher Anderson
Jody Anderson
Scott Baker
Daniel Bradshaw
Matthew Brock



James Burnham
Yvette Burns
James Burton
Robert Carney III
Neil Charaipotra



Huang Cheng
Andrew Cox
Terrie Cnbb
Brooks Crockett III
Giles Damron



Jennifer Daniel
Scott Denton
Dean Downer
Charles Doyle
Jeffrey Dryden



Erwin gets ready to bowl another strike during Rush Week.

Michael Duran
Spencer Ellis
John Fogaros
Chad Follis
Paul Freeman
Marry Gamble
Joe Griffin



Greg Grobmeyer
Tina Halter
Joseph Hicks
Harlen Hobbs II
Paul Honeycutt
David Hopper
Andrew Huttula



Scotts Isbell
Christopher Jones
Dewayne Jones
Katherine Keen
Timothy Kramer
John Lard
Danielle LeBlanc



Darby Leeds
Tony Lim
Dan Lovely Jr.
Todd McAdams
Robert McGhee
Mark McKenna
David McNay



Jennifer Montgomery
Brian Moore
Melissa Northcott
David Quellette
Lance Porter
John Rader
Kenneth Rehder



Erwin Ricafort
Justin Robbins
Joseph Safirstein
Brian Schenck
Andrew Schneider
Larry Sipes
Kevin Smith



Joseph Spades
William Spades
Michael Spraker
Stacey Swilling
Scott Taylor
Mario Thomas
Nga-My Tran



Terry Turner
Marcie Vanasche
Stuart Williams
Ernie Woodard
Damon Wright
Diana Yuan



AMERICAN STUDENT DENTAL ASSOCIATION



Front Row, L to R, Kim Dryden, Class Representative; Jackie Holley, ASDA Secretary; Allen Kirby, Class Representative; Mark Hardison, ASDA President; Back Row, L to R, Marty Poarch, ASDA President-Elect; Eric Nease, ASDA Treasurer; Matt Brock, Class Representative; Lee Falkenhiner, Class Representative; Matt McGee, Class Representative.



American Association of Women Dentists

Sitting, left to right: Jackie Holley, Nancy Malcolm, Catherine Mincy, Rebecca Edwards; Standing, left to right: Dr. Marjorie Woods, Kary Decolibus, Heather Huntley, Margie Pippin, Marny Lemons-Prince, Faith May, Amy Robertson.



Chemical Dependency

Sitting, left to right: Joe Ruder, Mehdi Sadeghi-Ghahroodi, Nancy Malcolm; Standing, left to right: Dr. Michael Kahn, Rob Galbraith, Dr. Barry Owens, Dr. Marjorie Woods, Greg Grobmyer, Mario Thomas, Chris Rothman.



Laboratory Technicians

Standing, left to right: Roy Erikson, Elsie Tabor, Zell Elliott, William Finlay, Beverly Harrison; Sitting, left to right: Tom Hayes, Mike Disney, Greg Wilmoth.



Honor Council



Front Row: Christopher Jones, Keith Morris, Landon Greer, Floyd Garrett; Second Row: Derrick Payne, Amy Robertson, David Feist, Mitch Godat.

Student National Dental Association



Front Row: Charles Doyle, Andrea Jackson, Brian Deas; Second Row: Beverly Lewis, Kanika Raney, Zeld Pittman, Christopher Jones, Jewel Green, Marrio Thomas, Derrick Payne, Stephanie Modisett.

D
E
L
T
A
S
I
G
M
A
D
E
L
T
A



Standing, left to right: John Alan Smith, Ronnie Hold, Joe Safirstein, Patrick Charles, Paul Honeycut, Angie Roach, Ken Goodwin, Jody Anderson, Richie Davis, Kenneth Rehder, Lis Bradley, Wes Fitzgerald, Scott Nance, Dr. Charles Shannon, Dr. Spitznagle; Sitting, left to right: Jackie Holley, Jo Barnett, James Clark III, Heather Jones, Jeff Lancaster, Joseph Hicks, Timothy Brown, Aaron Miller, Mike Solomons.



Delta Sigma Delta was established by far-sighted professional men with vision who possessed the desire to render the best dental services in the highest professional manner. On November 15, 1882, seven dental students met at Mrs. Slattery's boarding house in Ann Arbor and founded the first dental fraternity in the world. It was intended to bring together students, teachers, and practitioners. Professional fraternities have strong faculty support because of the high standards required for the establishment of a chapter on campus. Selectivity is a motto of Delta Sig.



PSI OMEGA



Front Row, L to R, Andy Baxter, President; Scott Self, Vice-President; John McClain, Social; Heather Huntley, Secretary; Mitch King, Intramurals; Buffy Storm, Social; Jeff Bell, Treasurer; Second Row, Andy Vondran, Slade Lail, Angie Burns, Robbie Carter; Third Row, Matt McGee, Kim Scott, Mark Lawrence, Mike McLeary, Marty Poarch, Chris Goldtrap, Stephanie Soelson; Fourth Row, Marly Lemons-Prince, Katy Decolibus, Amy Robertson, Robin Lents, Yvette Burns, Danielle LeBlanc, Brian Schenck; Fifth Row, Matt Brock, Robert McGhee, Lance Porter, Kevin Smith, Alicia Trimble, Kim Dryden; Sixth Row, Ron Wright, Greg Grobmeyer, Terry Hayes, Richard Lackey.

Psi Omega was founded in Georgia in 1842 by William Hamilton and one of his colleagues. Since then, this two-member fraternity has grown to cover the nation and to join thousands of dental students and alumni as brothers. Psi Omega at the University of Tennessee has been an important part of campus life for decades by having numerous campus gatherings. Psi-O was founded to establish a means for students to get to know one another, to form friendships, and to help each other. The basis of Psi-O is that there are other outlets besides academics that are important in obtaining a well-rounded education. Psi-O therefore, is an active member in intramural sports, charity fundraisers, and parties. Psi Gamma Chapter here at UT is proud of its members.



XI

PSI

PHI



L to R, First Row, Dave Parker, Editor; Derek Goodman, Rush Chairman; Mike Hardcastle, Rush Chairman; Bo Westmoreland, President; Jeff Casey, Vice President; Todd Noblin, Social; Jack Haney, Social; Second Row, Brent Songstad, Greg Simon, Max Couch, Jamie Walmsley, Alex Meyer, Treasurer; Kevin Stanger, William Spades; Third Row, Mark Skidmore, Dave Johnson, Scott Jolly, Dan Pence, Jody Jones, Derrick Payne, DeWayne Jones, Justin Robbins; Fourth Row, Stacey Swilling, Beth Keen, Mike Spraker, Melissa Northcott, Scott Baker, Chad Follis, Todd McAdams, Jeff Dryden.



Xi Psi Phi Dental Fraternity is cordially known as the ZIPS. Several members reside in the fraternity house at 249 Garland Street. There is a fully equipped lab which is always available for use. Intramural Sports, and theme parties are some of the social activities in which ZIPS are involved. Xi Psi Phi enjoys serving UT-Memphis both socially and academically.



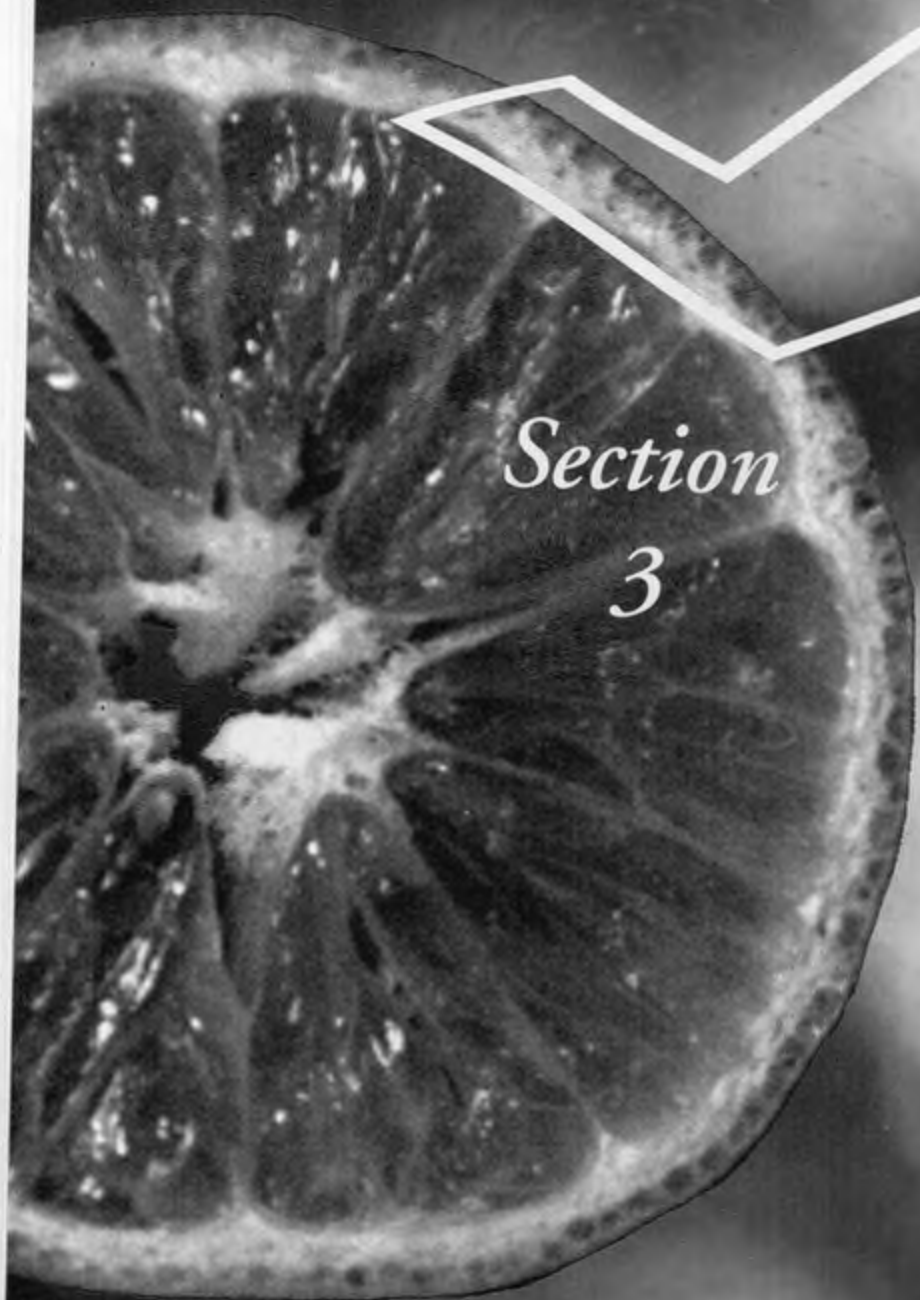

Section
3

Graphic Design

*Slice of the
BIG ORANGE*

Acting Dean: Bob A. Freeman



It is the triumph of scientific men . . . to desire tests by which the value of beliefs may be ascertained, and to feel sufficiently masters of themselves to discard contemptuously whatever may be found untrue.

-Francis Galton

Pharmacology



Dept. of Pharmacology, L to R, Hani Rashed, Instructor; William Crowley, Professor; Antonio Granata, Assoc. Professor; Kafait Malik, Professor; Tarun Patel, Professor; Ira Weinstein, Professor; D. Parker Suttle, Assoc. Professor; Yoshihiro Koseki, Assis. Professor; Richard White, Professor; Murray Heimburg, Chairman; George Cook, Professor; Steven Parker, Assis. Professor.

Biomedical Engineering



Dept. of Biomedical Engineering, L to R, Top Row, Conneliu Leordeanu, Mark Bozicevich, Franc DiBianca, Chairman; Donald E. Black, Virgil Grace, Michael Nguyen, Robert Gallik, Donald Martz, Jack Buchanan, Assoc. Professor; Felicia Chambers; L to R, Second Row, Michael Rosen, Assoc. Professor; Thomas Puckett, Glen Dawkins, Cheryl Gaul, Lisa Crevisour, Teri Wesly; Bottom Row, Denis DiAngelo, Assis. Professor; Herbert Zeman, Assoc. Professor; Eugene Echstein, Professor; William Frasc, Joseph Laughter, Rodney Taylor, Denis Martin.

Physiology and Biophysics

takes a slice out of systems and development

Michael Hansen
James Lester
Vandana Menon
Glen Pyle
Daniel Ragsdale
Kenneth Williams



Adam Willis
Jennifer Wong
Jianyi Zhang



Not pictured:
Ali Banan (Phys. & Bio.)
Daphne Herron (Pharm.Sc.)
Robert Kidd (Pharm.Sc.)
Vineet Sardar (Pharm.Sc.)



Pharmaceutical Sciences

takes a slice out of biopharmaceutics and pharmacokinetics

Chengan Du
Yali He
Hui Li
Chad Moore
Arnab Mukherjee
Wei-ping Zheng
Diansong Zhou



Biochemistry

takes a slice out of structure, function, and control



Nancy Ayers
Robert Becklin
Changsong Bu
Stephen Clark
Jian Feng
Yuan Gao



Charles King
Kimberly McGhee
Thomas O'Farrell
William Penberthy
Madhavan Raghavan
Narayan Raman



David Rhode
Chitra Sudarshan



Jue-Yang Wei
James Weimar

Not Pictured:
Chun Hui Bu



Anatomy and Neurobiology

takes a slice out of neuroscience

Karen Baskerville
Quan Chen
Kwang-Duck Choi
Richelle Cutler-Strom
Kerek Frierson
Sung-Ho Han



John Harrub
Eugene Howard
Toya Kimble
Zhicheng Li
Maria Lopez
Ronald Mayne



Phillip Pearson
Denny Rice
Hyemyung Seo



Clyde Sullivan
Zhiqiang Sun
Qing Tang



Zhen Yan
Tong Zheng
Qihong Zhou



Not Pictured:
Alan Ezer
Michael Naimark
Ansalan Stewart
Lamar Thomas

Graduate Nursing

takes a slice out of health care



William Bartlett
Ann King Cashion
Patricia Fudge
Shelia Green
Cheryl Johnson
Agnes Parker

Not Pictured:
Pamela Ark
Mary Crom
Patricia Duckworth
Emily Fox-Hill

Jenny Johnsonius
Kathryn Kolar
Diane Pace
Ralph Vogel
Rebecca Winsett



Kay Ellen Sims
Timothy Smith
Jill Webb



Pharmaceutics

takes a slice out of the study of drugs



Gopalkrishna
Shilpa Thosar

Health Science Administration

takes a slice out of policy



Kamala McMillan



Microbiology and take a slice

Tracy Adair-Kirk
Roopa Andhare
Irina Artsimovitch
Alexander Beeser
Artashes Boyajian
Jonathan Coffman



Dharmesh Desai
Annemarie Rosch Douglas
Robert Fischer
Shannon Flynn
Brenda Fredericksen
Sourav Ghosh



Immunology out of organisms

Craig Mcpherson
Peter Reichert
Paul Rhyne
Clinton Robison
Nakshatra Roy
Gary Rue



Stephanie Scott
William Smart
Elizabeth Stillman
Vadimir Svetlov
Dana Walters
Tatiana Zavorotinskaya



Not Pictured:
Robert Clark Brown
Sam Chuang
Michelle Kahmeyer-Gabbe
Sonal Malhotra
Aparna Malladi



Shobha Gopalakrishnan
Megan Gray
Jean Gustin
Heidi Hummel
Sumita Jain
Sobha Jaishankar



Yide Jiang
Kizhatil Krishnakumar
Meera Krishnan
Sheng Ma
Assen Marintchev
Abeer Akram Masri



Li Zhang
Zhong Zhao
Jianmin Zhong
Zixin Zhu

Biomedical Engineering

takes a slice out of biomedical problems

Faunne Anderson
Debarag Banerjee
Anne Calvez
Jinxiu Chen
Xiao-Hui Chen
Peter Davis



Gary Downey
Charles Evans
Vivek Gupta
Tong Han
Amelia Hanes
Thomas Jansen



Not Pictured:
Mostafa Gaber
Anthony Ramirez
Kimberly Read
Carlos Rodriguez
Ravikumar Sindagi

Eddie Kulkarnthorn
Yashdeep Kumar
Robert Kundich
Keith Miller
Nicholas Pergola
Ashwin Raj



Noah Roth
Keith Williams
Yonas Yohannes
Zeping Zhu



Pharmacology

takes a slice of drug interactions



Hong Kan
Cynthia Pawlik
Xilin Qian
Hui Sun
Harold Wright



Medicinal Chemistry

takes a slice out of reactions



Walter Thompson
Xiaozhang Zheng

Pathology

takes a slice out of disease

Leela Basu
Yongjin Chen
Wei Ding
Chiu-chen Huang
Mark Hughes
Lori Knoop



Haiyan Liu
Lu-Zheng Liu
Shifeng Mao
Xiaoyan Mo
Eduardo O'Neill-Laluz
Wei Shi



Renten Wen
Bo Zhao



Not pictured:
Rangarajan Arunachalam
Jong-gwan Kim



Graduate Student Association



Officers: Stephanie Scott, Robert Becklin, Jon Coffman, Gopalkrishna.



December 1995 Graduates

Ali Banan
 Janet Douglas
 Shannon Flynn
 Robert Dean Gillespie
 Michelle Kahmeyer-Gabbe
 Meera Krishnan
 Raghavan Madhavan
 Indiren Pillay
 Chitra Sudarshan
 Hui Sun
 Yuan Gao
 Yashdeep Kumar
 Kimberly Durham Read



June 1996 Graduates



Irina Artsimovitch



Hong Kan



Harold Wright

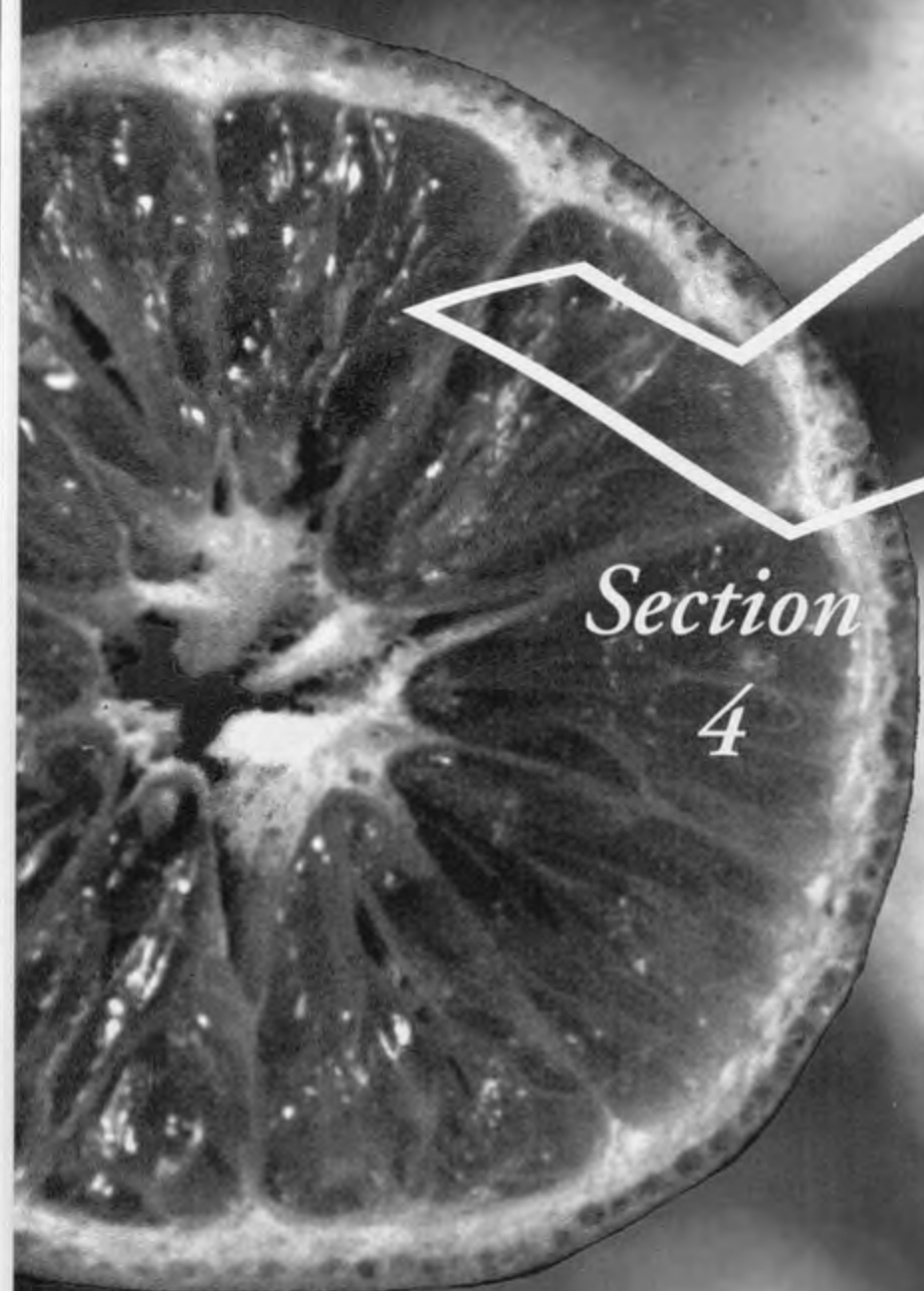

Section
4



***Slice of the
BIG ORANGE***

Administration



Robert L. Summitt, M.D.
Dean



James G. Johnson, M.D.
Executive Associate Dean
Graduate Medical Education



James C. New
Associate Dean
Administration



James C. Hunt, M.D.
University Distinguished Professor &
Director of Underserved Areas Program



L to R: Deborah Welch, Administrative Secretary; Ruby Bronson, Administrative Aide; Regina Johnson, Administrative Secretary.



Linda Gregory
Executive Assistant to Dean Summitt



Richard D. Pepler, Ph.D.
Associate Dean
Academic and Faculty Affairs



Solomon S. Solomon, M.D.
Associate Dean
Research



Hershel P. Wall, M.D.
Associate Dean
Admissions & Student Affairs



Bobby Baker
Assistant to the Dean



L to R: Taralyn Finley, Pam Henry, Joan Manley.



John R. Boker, Ph.D.
Assistant Dean of Academic
and Faculty Affairs



P. Joan Chesney, M.D.
Assistant Dean
Admissions & Student Affairs



Kenneth S. Robinson, M.D.
Assistant Dean
Admissions & Student Affairs



Nelson Strother
Assistant Dean
Admissions & Student Affairs



First Row, L to R: Inez Todd, Administrative Aide; Ruby Bland, Senior Administrative Services Assistant; Jamie Orchowski, Office Aide. Second Row, L to R: Gail Walker, Staff Assistant; Mary Ann Morgan, Executive Secretary.

Office of the Dean

Admissions/Student Affairs

Academic/Faculty Affairs



Basic Sciences

Course Directors



Paul N. Black, Ph.D.
Cellular & Molecular Biology



Charles A. Cape, M.D.
Neurosciences



Donald J. Donaldson,
Ph.D.
Histology



James S. Evans, Ph.D.
Neuroanatomy



Jerry T. Francisco, M.D.
General & Systemic Pathology



Peter D. Jones, Ph.D.
Biochemistry & Nutrition



Kristine M. Lohr, M.D.
Pathophysiology &
Introduction to Clinical Skills



Alicia M. McClary, Ed.D.
Preventive Medicine



Ed B. McColgan, Ph.D.
Behavioral Science



Dennis E. Ohman, Ph.D.
Microbiology



Marian L. Rivas, Ph.D.
Medical Genetics



Edward G. Schneider,
Ph.D.
Physiology & Biophysics



Ira Weinstein, Ph.D.
Pharmacology



Richard P. White, Ph.D.
Pharmacology



Jack I. Wilson, Ph.D.
Gross Anatomy

Basic Sciences

Faculty



Anatomy and Neurobiology Stephen T. Kitai, Ph.D., Chair
First Row, L to R: Stephen T. Kitai, Ph.D.; Charles J. Wilson, Ph.D.; Joseph C. Callaway, Ph.D.; Andrea J. Elberger, Ph.D.; Karen A. Hasty, Ph.D.; Marcia G. Honig, Ph.D. Second Row, L to R: D. James Surmeier, Ph.D.; Shaul Hestrin, Ph.D.; Jack I. Wilson, Ph.D.; Alexander A. Fedlinec, Ph.D.; Eldon E. Geisert, Jr., Ph.D.; Heinz Steiner, Ph.D.; Anton J. Reiner, Ph.D.; Thaddeus S. Nowak, Jr., Ph.D.; Richard D. Peppler, Ph.D.; Kwang-Soo Kim, Ph.D.; Zao-Cheng Xu, Ph.D. Third Row, L to R: Paul Herron, Ph.D.; James S. Evans, Ph.D.; Donald J. Donaldson, Ph.D.; Daniel Goldowitz, Ph.D.; Robert C. Foehring, Ph.D.; Robert S. Waters, Ph.D.; Leonard R. Murrell, Ph.D.; Randall J. Nelson, Ph.D.; Reese S. Scroggs, Ph.D.



Biochemistry John N. Fain, Ph.D., Chair
First Row, L to R: David Nelson, Ph.D.; Edsel Bucoyaz, Ph.D.; Mary Dahmer, Ph.D.; John Fain, Ph.D.; Ken Nishimoto, Ph.D.; Bruce Martin, Ph.D.; Second Row, L to R: Harry Jarrett, Ph.D.; William Taylor, Ph.D.; Susan Senogles, Ph.D.; Gerald Carlson, Ph.D.; Peter Jones, Ph.D.; Thomas Chiang, Ph.D.; Michael Pabst, Ph.D.; Arthur Geller, Ph.D.; Howard Jernigan, Ph.D.



Microbiology and Immunology Terrance G. Cooper, Ph.D., Chair
First Row, L to R: Terrance G. Cooper, Ph.D.; John Swindle, Ph.D.; J. Patrick Ryan, Ph.D.; John V. Cox, Ph.D.; Thomas P. Hatch, Ph.D. Second Row, L to R: Margaret P. Quinlan, Ph.D.; Marsha M. Howe, Ph.D.; Jianxun Li, Ph.D.; Suresh V. Sharma, Ph.D.; Tony N. Mason, Ph.D.; Michael E. Dockter, Ph.D.; Christopher Myer, Ph.D.; Dennis E. Ohman, Ph.D.; Stephen Melville, Ph.D.; Anemino Incardona, Ph.D.; Lorraine Albertson, Ph.D. Not Pictured: Jon Katz, Ph.D.; Michael Whitt, Ph.D.





Pathology Robert E. Scott, M.D., Chair
 Front Row, L to R: Bruce Webber, M.D.; Harry Mincer, D.D.S. Ph.D.; Michael Witte, Ph.D.; E. Eric Muirhead, M.D.; Douglas Shanklin, M.D.; Robert E. Scott, M.D.; Boyd Lee, D.D.S.; Jerry T. Francisco, M.D.; John Schweitzer, M.D.; Patrick Dean, M.D. Back Row, L to R: Chin-Yuan Tzen, M.D., Ph.D.; David L. Smalley, Ph.D.; Lawrence Pfeffer, Ph.D.; Mahmoud El Torky, M.D., Ph.D.; O'Brian C. Smith, M.D.; David T. Stafford, Ph.D.; Stanley P. Blatti, Ph.D.; James Hammer, D.D.S., Ph.D.; Hugh E. Berryman, Ph.D.; Vicki S. Baseski, Ph.D.; Anne M. Jordan, M.D.



Pharmacology Murray Heimberg, M.D., Ph.D., Chair
 Front Row, L to R: Kafait Malik, Ph.D.; Ira Weinstein, Ph.D.; Yoshihiro Koseki, Ph.D.; Murray Heimberg, M.D., Ph.D. Back Row, L to R: Hani Rashed, M.D.; William Crowley, Ph.D.; Antonio Granata, M.D., Ph.D.; Tarun Patel, Ph.D.; Dale Parker Suttle, Ph.D.; Richard White, Ph.D.; George Cook, Ph.D.; Steven Parker, Ph.D.



Physiology and BioPhysics Leonard R. Johnson, Ph.D., Chair
 Seated, L to R: Steven L. Bealer, Ph.D.; Mitchell A. Watsky, Ph.D.; Edward G. Schneider, Ph.D.; Robert N. Stiles, Ph.D.; James M. Krueger, Ph.D.; Leonard R. Johnson, Ph.D. Standing, L to R: Aviv I. Hassid, Ph.D.; Kenneth G. Proctor, Ph.D.; Gursev S. Dhaunsi, Ph.D.; Charles W. Lefler, Ph.D.; Leonard Share, Ph.D.; Lester Van Middlesworth, M.D., Ph.D.; Clark M. Blatteis, Ph.D.; Robert A. Ahokas, Ph.D.; Momoh A. Yakubu, Ph.D.; David S. Mendelowitz, Ph.D.; Hiroko Nishimura, D.M.Sc., M.D.; Gabor J. Tigyi, M.D.; Polly A. Hofmann, Ph.D.; David F. Nutting, Ph.D.

Clinical Sciences

Course Directors



Allen Edmonson, M.D.
Surgical Subspecialties



Barbara Hostetler, M.D.
Obstetrics & Gynecology



Valerie P. Jameson, M.D.
Pediatrics



Gayle Minard, M.D.
Surgery



Eugene Orientale, Jr., M.D.
Family Medicine



Renate H. Rosenthal, Ph.D.
Psychiatry



Ren Vasu, M.D.
Neurology

Not Pictured

Melissa A. Appleton, M.D.
 Michael E. Portner, M.D.
 Carol L. Ellis, M.D.
 Carol L. Ellis, M.D.
 David Stockton, M.D.
 Jeffrey Brown, M.D.
 Myrna Pablo, M.D.
 Alan Anderson, M.D.
 Monica L. Geffer, M.D.
 Monica L. Geffer, M.D.
 J. Mack Worthington, M.D.
 Donald Krohn, M.D.
 Cathy Stevens, M.D.
 William L. Russell, M.D.

Ambulatory Medicine - Memphis
 Medicine - Memphis
 Ambulatory Medicine - Knoxville
 Medicine - Knoxville
 Family Medicine - Knoxville
 OB/GYN - Knoxville
 Pediatrics - Knoxville
 Surgery - Knoxville
 Ambulatory Medicine - Chattanooga
 Medicine - Chattanooga
 Family Medicine - Chattanooga
 OB/GYN - Chattanooga
 Pediatrics - Chattanooga
 Surgery - Chattanooga



Clinical Sciences

Faculty

Anesthesiology

John Zanella, Jr., M.D., Ph.D., Chair



First Row, L to R: Andrew Trong Vu, M.D.; John Zanella, Jr., M.D., Ph.D.; Wagdy Bagous, M.D.; Second Row, L to R: Jefferey A. Blalack, M.D.; Jay E. Mattingly, M.D.; Al Leodus Melvin, M.D.; Derayne Boykins, M.D.; John J. Angel, M.D.; Jeffery Jernigan, M.D.; John G. D'Alessio, M.D.

Emergency Medicine

Kevin S. Merigian, M.D., Chair



L to R: Stephen Winbery, M.D., Ph.D.; Kevin Merigian, M.D.; Charles Lock; Vincent Morgam; Pam Murray, M.D.; Chantay Smartt, M.D.; Kari Blaho, Ph.D.



Family Medicine Wm. MacMillan Rodney, M.D., Chair
Faculty Members, Chief Residents, Educational Support Staff and Administration Representatives



Human Values & Ethics

Terrence F. Ackerman, Ph.D., Chair

L to R: Carson M. Strong, Ph.D.; E. Haavi Morreim, Ph.D.; Terrence F. Ackerman, Ph.D.



Medicine Dennis R. Schaberg, M.D., Chair

First Row, L to R: James B. Lewis, M.D.; Michael Bronze, M.D.; Patrick Teer, M.D.; Scott Whitby, M.D.; Dennis R. Schaberg, M.D.; Joe Baker, M.D.; Klaus Monkemuller, M.D.; J. Lacey Smith, M.D.; Robert E. Morrison, M.D.; Joseph Fisher, M.D. Second Row, L to R: Mary Portis; Marjorie Tevlin, M.D.; Ann Bell, Ph.D.; Michael Tenholder, M.D.; Marion Dugdale, M.D.; Alfred P. Kraus, Jr., M.D.; Michael Portner, M.D.; Ronnie Rasberry, M.D.; Badrul Chowdhury, M.D.; T.J. Yoo, M.D.; Charles M. Mansbach, M.D.; Sergio R. Acchiardo, M.D.; Barry Niell, M.D.; Nancy Fuller, M.D.; Randall Rago, M.D.; Antonius A. Miller, M.D.; Abbas E. Kitabchi, M.D.; Ph.D.; Alvin M. Mauer, M.D.; R. James St. Hilaire, M.D.; Michael Gremer, M.D.; Jay M. Sullivan, M.D.; Laura Carbone, M.D. Third Row, L to R: Ernest Madu, M.D.; Mark Brint, M.D.; Mark Uhl, M.D.; Kristine M. Lohr, M.D.; Brad S. Berlew, M.D.; Barry M. Wall, M.D.



Neurology William Pulsinelli, M.D., Ph.D., Chair

First Row, L to R: Mohammad T. Assaf, M.D.; Tulio E. Bertorini, M.D.; Ren Vasu, M.D.; Lora McGill, M.D.; William Pulsinelli, M.D., Ph.D.; Helio Lemmi, M.D.; Dominic M. Desiderio, Ph.D. Second Row, L to R: Zao Cheng Xu, M.D., Ph.D.; Thomas S. Nowak, Jr., Ph.D.; Michael Jacewicz, M.D.; Charles Cape, M.D.

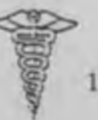



Neurosurgery James T. Robertson, M.D., Chair

First Row, L to R: Michael Fromke, M.D.; David Wiles, M.D.; James T. Robertson, M.D.; Praveen Dishmukh; Joseph Miller, M.D.; Benjamin Kam; Morris Ray, M.D.; Maurice Smith, M.D.; Brett Gunter, M.D.; Stephanie Einhaus, M.D.; Bonnie Barrett; Second Row, L to R: Robert Cach, M.D.; Bernie McHugh, M.D.; Kevin Vaught, M.D.; Michael Moran, M.D.; Donald Atkins, M.D.; Marc Guitron, M.D.; Eric Wolf, M.D.; Shelly Timmons, M.D.; Scott Diering, M.D.; Ian Pople, M.D.; Van Huffmon, M.D.; Brannon Thomas, M.D.



Obstetrics and Gynecology Frank Ling, M.D., Chair

First Row, L to R: Robert L. Summitt, Jr., M.D.; David Muram, M.D.; Baha Sibai, M.D.; Antoine Frangieh, M.D.; Bill Mabie, M.D.; Robert Ahokas, Ph.D.; Frank Ling, M.D. Second Row, L to R: Lee P. Shulman, M.D.; Wayne Thurman, M.D.; Bradford Kincheloe, M.D.; Vicki Park, Ph.D.; Andrea Witlin, D.O.; Dorothy Beazley, D.O.; Raymond Ke, M.D.; Rani Lewis, M.D. Not Pictured: Richard Anderson, Ph.D.; Henrietta Bada, M.D.; Kimberly Bain, M.D.; Rodney Briggs, M.D.; Susan Carlson, Ph.D.; Charles Couch, Sr., M.D.; Dennis Crouse, M.D.; Thomas Davis, Sr., M.D.; Robert Egerman, M.D.; Steven Friedman, M.D.; Jane Hayden, M.D.; Judith Hersh, M.D.; Barbara Hosterler, M.D.; Sheldon Korones, M.D.; Stephen Lincoln, M.D.; Gary Lipscomb, M.D.; Brian Mercer, M.D.; Norman Meyer, M.D.; Owen Phillips, M.D.; Chris Portera, M.D.; Massroor Pourcyrous, M.D.; Ganapathy Rama, M.D.; Jaya Ramanathan, MBBS; Jodi Schucker, M.D.; Douglas Shanklin, M.D.; Claudette Shephard, M.D.; Peggy Summitt, M.D.; Ajay Talati, M.D.; Avi Tharapel, Ph.D.; Stephen Wachtel, Ph.D.



Ophthalmology Barrett G. Haik, M.D., Chair

L to R: Chris Walton, M.D.; Gregory Carroll, M.D.; Natalie C. Kerr, M.D.; Howard M. Jernigan, Jr., Ph.D.; Alan Schaeffer, M.D.; Barrett Haik, M.D.; William R. Morris, M.D.; Kathryn Byrd, M.D.; Stephen Scoper, M.D.; Mary Smith; Richard D. Drewry, Jr., M.D.; Jette Freeman, M.D.



Orthopaedic Surgery

Allen S. Edmondson, M.D., Chair

First Row, L to R: Robert E. Tooms, M.D., Professor; S. Terry Canale, M.D., Professor; Allen S. Edmondson, M.D., Professor and Chair; Michael J. Rosen, Ph.D., Associate Professor. Second Row, L to R: Michael B. Simpson, M.D., Clinical Instructor; E. Greer Richardson, M.D., Professor; Peter G. Carnesale, M.D., Associate Professor; Fred P. Sage, M.D., Clinical Professor; James H. Beary, M.D., Professor. Third Row, L to R: Marvin R. Leventhal, M.D., Associate Professor; George W. Wood, M.D., Associate Professor; A. Paige Whittle, M.D., Instructor; James W. Harkess, M.D., Assistant Professor; James L. Guyton, M.D., Instructor; David G. LaVelle, M.D., Associate Professor; James H. Callandruccio, M.D., Instructor; Claiborne A. Christian, M.D., Assistant Professor; Andrew H. Crenshaw, Jr., M.D., Assistant Professor; James G. McClure, M.D., Clinical Associate Professor.



Otolaryngology and Head and Neck Surgery

K. Thomas Robbins, M.D., Chair

Seated, L to R: Gayle E. Woodson, M.D., Professor; K. Thomas Robbins, M.D., Professor and Chair; Phillip R. Langsdon, M.D., Assistant Professor. Standing, L to R: Rose Mary Stocks, M.D., Assistant Professor; Jerome W. Thompson, M.D., Associate Professor; Michael Ruckenstein, M.D., Assistant Professor; Frank S. H. Wong, M.D., Associate Professor and Program Director; John M. Hodges, M.D., Clinical Professor. Not Pictured: Debra A. Gonzalez, M.D., Assistant Professor.



Pediatrics Russell W. Chesney, M.D., Chair

First Row, L to R: J. Erteldorf, M.D.; B. Alpert, M.D.; G. Higgins, M.D.; R. Chesney, M.D.; W. Crist, M.D.; S. Rose, M.D.; G. Burghen, M.D.; S. Burstein, M.D. Second Row, L to R: M. Conley, M.D.; E. Thompson, M.D.; B. English, M.D.; J. Wood, M.D.; R. Walling, M.D.; J. Williams, M.D.; S. Roy, M.D.; W. Koo, M.D. Third Row, L to R: M. Blaiss, M.D.; M. Bognitz, M.D.; R. Wyatt, M.D. Fourth Row, L to R: J. Sneed, M.D.; R. Riikola, M.D.; C. Fitch, M.D.; V. Jameson, M.D.; F. Baret, M.D.; R. Leggiadro, M.D.; H. Herrod, M.D.; T. Nessa, M.D.



Preventive Medicine

William B. Applegate, M.D., MPH, Chair



First Row, L to R: Karen C. Johnson, M.D., Assistant Professor; Frances Tykavsky, D.P.H., Assistant Professor; Alicia McClary, Ed.D., Associate Professor; Grant Sornes, Ph.D., Professor; Second Row, L to R: Jim Wan, Ph.D., Assistant Professor; John W. Runyan, Jr., M.D., Professor; William B. Applegate, M.D., MPH, Professor & Chair; Suzanne Satterfield, M.D., Assistant Professor; Stephen B. Kritchevsky, Ph.D., Associate Professor.



Psychiatry Neil B. Edwards, M.D., Chair

First Row, L to R: Jerry Heston, M.D.; Randolph Dupont, Ph.D.; Jaswant Khanna, Ph.D.; Allen Battle, Ph.D.; Renate Rosenthal, Ph.D.; William Murphy, Ph.D.; Neil B. Edwards, M.D.; Mohamed Ayubi, M.D.; Richard Farmer, M.D.; Trussa Grosso, LCSW; David Allen, M.D.; William Daniels, M.D. Second Row, L to R: William Veesser, Ph.D.; Robert Kores, Ph.D.; John Downs, M.D.; Norman Von Buttler, M.D.; Robert Murray, M.D.; Ajit Pillai, M.D.; Dietrich Blumer, M.D.; Carl DaCunha, M.D.; Don Brewer, M.D.; Barry Cannell, M.D.; David Pruitt, M.D.; Alberto Blasi, M.D.; Charlotte Kennedy, Ph.D.



Radiology Barry E. Gerald, M.D., Chair

First Row, L to R: Byron Johnson, M.D.; Catherine Soto, M.D.; Dan Wunder, M.D., Chief Resident; Barry Gerald, M.D., Chair; Gerianne Dudley, M.D.; Young Kwon, M.D.; John Mulloy, M.D.; Chris Snads, M.D.; Edward Bass, M.D. Second Row, L to R: Raymond Tanner, Ph.D.; Thomas Boulden, M.D.; Randall Scott, M.D.; Morris Gavant, M.D.; Jack Dempsey, M.D.; Bina Rao, M.D.; Pamela Flick, M.D.; Karin Katz, M.D.; Zink Novak, M.D. Third Row, L to R: Jenő Sebes, M.D.; Allen Sneed, M.D.; Brian Bush, M.D.; Joel Perchik, M.D.; Bryan Hall, M.D.; Fernando Bayo, M.D.; Donna Swain, M.D.; Andrew Wells, M.D.; Paul Menke, M.D.; Robert Gold, M.D. Fourth Row, L to R: George Barker, M.D.; Dan Massie, M.D.; Sam Lott, Ph.D.; Chapman Smith, M.D.; Veriton Hurst, M.D.; Charles Pringle, M.D.; Robert Bain, M.D.; Donald Nicell, M.D.; Robert Wilson, Ph.D. Fifth Row, L to R: Matthew King, Business Manager; Donald Emerson, M.D.; Andrea Birch, M.D.; Richard Felker, M.D.; Christine Wester, M.D.; Jim Wood, M.D.; Duke Nguyen, M.D.



Surgery Louis G. Britt, M.D., Chair

First Row, L to R: James W. Pate, M.D.; Louis G. Britt, M.D.; Kurt Schropp, M.D.; Thom Lobe, M.D.; Charles White, M.D.; Donald Watson, M.D.; Second Row, L to R: Hosain Amiri, M.D.; Osama Gaber, M.D.; Eugene Mangiante, M.D.; Darryl Weiman, M.D.; Santiago Vera, M.D.; Elizabeth Pritchard, M.D.; Kenneth Sellers, M.D.; Richard Patterson, M.D.; Ken Kudsk, M.D.; F. Hammond Cole, M.D.; William Novick, M.D.; Guy Voeller, M.D.; E. Clyde Smoor, M.D.; Malek Korb, M.D.



Urology

Clair E. Cox, II, M.D., Chair

Seated, L to R: Jeffrey R. Woodside, M.D.; Clair E. Cox, M.D. Standing, L to R: A. Lynn Patterson, M.D.; Rodger R. Dmochowski, M.D. Not Pictured: Robert Wake, M.D.; Mitchell Steiner, M.D.



"Oooops! I thought it was 'one, two, chess', and THEN shoot!"

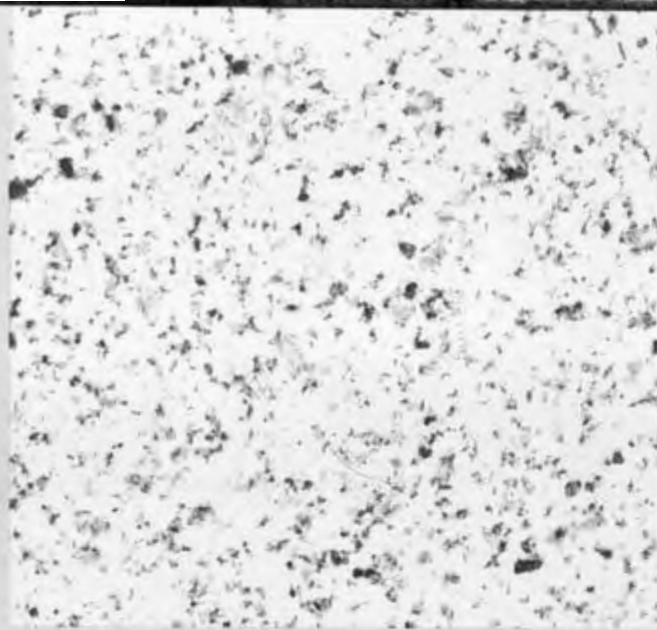

Class Of 1996



Class Officers

1st Row, L to R: Paul Neblett, President; Mark Buchanan, MSEC & Admissions Committee; Vance Merhoff, MSEC; Tim Eidson, Honor Council & OSR. 2nd Row, L to R: Kelly Carden, VP of Academic Affairs; John Doty, MSEC; Angie Sellers, Secretary. Not Pictured: Greg "Manson" Cox, Social Chair; Keith Woodward, Social Chair; Preston Brown, Treasurer; Merri Shaw, VP of Student Affairs. Reita Aggarwal

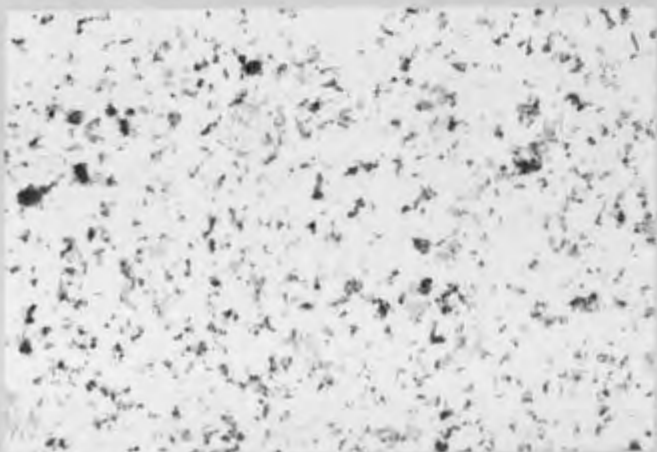

Reita Aggarwal



Melissa Vosche' Avery



Michael Scott Bailey



Edward Kirk Barnes



William Mark Barrett



Scott Patrick Baymiller



Stephanie Smith Becker



James Christopher Beckman



Thomas Scott Benefield



William Van Bingham



Karin Beightol Boeck



Chandra Lynn Brown



John Preston Watts Brown



Kenneth Carlton Brown



Shannon Colleen Brown



Mark Gray Buchanan



Kelly Anna Carden



Janis Michele Caruso



Howard Tien-Haw Chang



Christopher Jason Cherry



Harry Phillip Claybrook



Steven Wright Cooper



John Nathan Copeland



Michael Robert Couden



Fred Gregory Cox



Michael Scott Craig



Michael Lann Cross



Joseph Thomas Crossno





Allison Courtney Cummings



Stephen N. Dallas



Jama Margaret Darling



Matthew Pate Davis



Dana Leigh Dement-Jones



Dr. Thomas Joseph Fitzgerald



John David Fleenor



John Robert Fox



Paul Martin Friedman



Vaughn Arthur Frigon



Peter Roger Deversa



William Chapman Dewey



Jill Burnett Dickerson



Brian Keith Dockery



John Douglas Doty



Bart Alan Frizzell



Hui-Ning Fung



Andrea Kaye Galloway



James Eric Gardner



William Michael Geisler



Peter Michael Dunaway



Alexander William Dunlap



Christopher Douglas Dunlap



Timothy Howard Eidson



John Andrew Ellzey



Shawn Nathan Gentry



Paige Renee Gernt



Preston Grant Givens



Vanessa Ann Givens



Sharron Denise Goff



Amy Lynn Erikson



Brian Ray Farris



Thomas Charles Ferguson



Max Cortez Finch



Patrick Curtis Finney



Christy Anne Grant-Kobes



Jeffrey Williams Green



Eric Paul Guilliams



Daniel Walter Hankley, Jr.



Gregory Patrick Harders

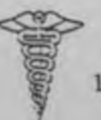
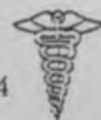



Melinda Carol Harper



Mark Dayton Herron



David Norman Heverly



Paul Erich Hoffmann



Christin Lurana Homiski



Jason Rayford Hubbard



Clay Brooke Hudson



Johnny Lynn Jefferies, Jr.



Julie Winkelmann Jeter



Robin Beth Kalish



Marianne Mee-Youn Kim



John Reck Kinder



Joanna Burke King



Matthew Joel King



Peter Jeffery Kobes



David Werner Koelsch



Mark Ethem Kuzucu



Michael Reid Lacy



William Edward Lawson



Steven Brent Lee



Laura Nell Lendermon



Jonathan David Lentz



Todd Jefferson Lucas



Iris Renee' Mabry



Stella Kaye March-Powell



Amy Godwin Martin



Bryce Coleman Mays



Jonathan David McAllister II



Michael Holland McGhee



Frieda Margarite Menzer



Vance Frederick Merhoff



Gregory Charles Mitchell



Susan Gail Moon



Julie Ann Morgan



Harvey Johnson Murff



Gibran Badie Naddy



Paul David Neblett



Bryan Keith Nerren



Jerry Glynn Newman, Jr.



Lamvien Quoc Nguyen



Celia Mae Norman



Robert Clayton Northrop



Heather Lea O'Cain



Michael Osasere Osayamwen



Indrani Pal



Kirsten Jodanna Patterson



Loc Ba Pham



Timothy John Colin Phillips



Valarie Faye Readus



Bradley Harris Reddick



Elizabeth Ellis Reimers



Arthur Edward Roberson



Rodney Scott Rushing



Scott Michael Sadler



John Douglas Scott



Harriett Evette Searcy



Angela Denise Sellers



Metri Evelyn Shaw



Deanna Marie Sills



C. Christopher Smith



Dennis Ray Solomon



David Robert Spigel



Larry Richard Sprouse II



Robert Edward Stone III



Michael Brent Stotler



David Lee Struble



George Alden Swanson



Robert Lee Swords, Jr.



Phillip Edward Tarkington



Lucinda Ann Templeton



Stanley Craig Thompson



Jeffrey Elliott Tipps



Audrey Karen Tolbert-Dackery



Lea Paxton Torbett



James Madison Torrence



Paul Elliot Trombley



Judy Tsai



Joseph Vance Vandergriff



John William Vinson



Cynthia Lorraine Wallace



Laura Katherine Waller



Beverly Suzanne White



Kenneth Wayne Wood



Cynthia Crecelius Woodall



Dexter Levert Woods III



Britton Keith Woodward



William Henry Zachary

Not Pictured
 Angela Friedrich Arnold
 Clark Darnell Baker III
 William Christopher Gannaway
 Karl Everette Lawrence
 Jacqueline Lewis Powell
 Christopher Lee Sanders
 Eric Lemuel Smith
 Ruben Indravadan Thaker
 Reginald Lyvonne Witt

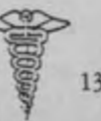

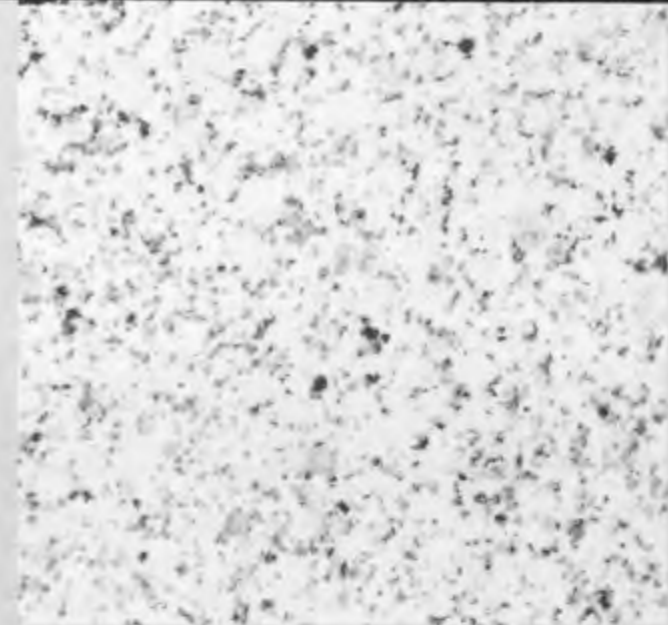

Class of 1997



Class Officers: 1st Row, L to R: Nannie Boone, Secretary/Treasurer; Cindy Harris, Social Chair; Hillary Burdette, IM Chair. 2nd Row, L to R: Grant Newman, MSEC; John Huber, President. **Not Pictured:** Ernie Buchanan, MSEC; Brent Baldwin, MSEC; Sharabani Gaslightwala, Honor Council; Anne-Corrine Beaver, Honor Council; Bilkis Hirani, Social Chair; Matt Peterson, VP Student Affairs; Dana Nash, VP Academic Affairs; Ethan Tolbert, Admission Committee; Scott Russell, OSR; Eddie Fincher, BSS; Amish Bhakta, CSS; Curt Chaffin, CUME; Stacy Brewington, MSEC VP.

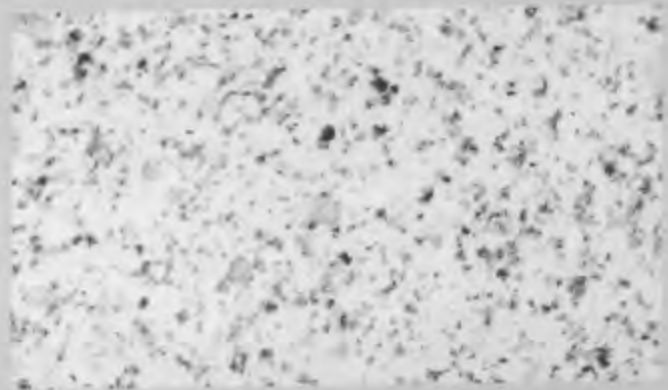

Brian Abbott
Nermean Abdelrazek
Eddie Abell
Eric Akin
Maha Alattar
Steve Alexander
Gisele Allen
Peter Amminger

Clark Archer
Brent Baldwin
Anne-Corrine Beaver
Mary Ellen Beck
Robert Berman
Amish Bhakta
Laura Bishop
Eric Blakney

Jen Bondurant
Nannie Boone
Wes Brewer
Stacy David Brewington
Sheila Brockette
Garrick Brown
Ernie Buchanan
Kim Bueno

Hillary Burdette
Blake Butler
Doug Byrd
Kathy Campbell
Joseph Castelli
Curt Chaffin
David Childress
Catherine Christie

Alice Chuang
Cari Chumley
Shannon Cohen
Shawn Collier
Reid Collins
Peter Council
Jason Cox
Laurin Craig

Bill Crouch
Tripp Dargie
Dawn Davies
Anton Duke
Mark Elkus
Eddie Fincher
Russ Frazier
Meghana Frenchman

Amy Funderburk
Angela Gailey
William Gailmard
Chris Garrett
Shetebanu Gaslightwala
Jason Gentry
Masoud Hamidian
Brice Hamilton

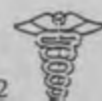



"Pretty scary looking med students at the Halloween party at Earnestine & Hazel's."



"John Huber displays his creative costume — where DID he get this idea?"



Cindy Harris
Ojinga Harrison
Douglas Hayes
Thomas Helton
Travis Henry
Kimberly Hicks
Bilkis Hirani
John Holmes

Kim Howerton
John Huber
Diane Hughes
Samuel Jackson
Rick Johnson
Billy Paul Jones
Suresh Kari
John Kayoma

Joe Kelley
Mike Kelly
Timothy Kelly
Michael Kelton
Doug Kennedy
Clark Kennedy
Ken Knecht
Li-Sheng Kong

Lee Koon
Katherine Langenberg
Mark Langenberg
Lanny Leftwich
Lanya Lester
Geoffrey Liffarth
Lisa Mahan
Jeff Mahoney

Scott Major
Daphne Maples
Hossain Marandi
Laura McClure
Jenny McGrath
Felicia Merriwether
Michael Mertens
Naved Mohyuddin

Jeffrey Moore
Heather Moss
Todd Motley
Alison Mullaly
Jennifer Myers
Philip Nanney
Dana Nash
Abu Nasrullah

Grant Newman
Holly Noonan
Keith Novak
Teresa Oldham
Carl Orthoefer
Mema Palmieri
Brooke Parish
Matt Peebles





"No, my costume is better — I have two drinks!"



"The name is Jones, B.P. Jones."



Arthur Pemberton
Matthew Peterson
Simone Phillips
Travis Phillips
Chris Pollock
Reams Powers
Donald Price
Tony Ragsdale

Jennifer Ragsdale
Rob Rayder
Diane Reynolds
Elbert Richardson
Hunter Rittenberry
Bill Robertson
Deborah Robinson
Robert Rogers

Chris Rone
Scott Russell
Anjali Sahai
Polya Samardar
Chris Sanborn
Kevin Sanders
Martha Sanford
Thomas Scales

Joseph Scott
Matt Scroggs
Charles Seehorn
Heather Schnert
Melanie Sellers
Suzy Shelton
Heidi Shoemaker
Felisa Simmons

Hedy Smith
Mathew Smith
Sean Smith
Joy Snyder
Brad Steen
Jeff Stevens
Cindy Stockton
Lloydetta Stovall

Bianca Sweeten
Chuck Tigar
Ethan Tolbert
Janice Townsend-Jones
Travis Treadway
Joe Turbyville
Leigh Vaughn
Richard Vaughn

Meg Wallis
Steven Wencr
John White
Chandra Whitmore
Jon Wiset
Melissa Witte
Not Pictured:
Tamra Paskowitz
Stephanie Scott



After a year of clerkships and shelf exams, M3's are experts at answering clinically-based multiple choice questions. Here are some review questions for rising M4's. Score 1 pt for each correct answer, and don't forget to use a #2 pencil.

- The most important function of an M3 is:
 - Dictating discharge summaries.
 - Making food runs to East Memphis on night call.
 - Foley placement and digital rectal exam.
 - Being the fall guy when the patient has a retained placenta.
- Appropriate attire for M3's is:
 - Unwashed scrubs.
 - Men wear ties; women wear whatever.
 - Short, short skirts.
 - A student-length coat!
- A 35-year-old Black female presents to your Medicine service with headache and fatigue x 4 weeks. The most appropriate next step is to:
 - Order A CBC, SMAC, ESR, CXR, EKG, UA, PT/PTT, Rheumatoid Factor, Monospot, carotid arteriogram, temporal artery biopsy, and CT of head . . . with contrast.
 - She might be pregnant; turf her to OB.
 - Consult surgery, of course.
 - Given the fact that she's already been worked-up for these symptoms and no organic disease was found, repeat a) just to be thorough.
 - Since she has Access Med Plus, discharge her and send her to Methodist.
- When using a Mogan clamp, you:
 - Check, check and recheck the placement!
 - Show off to your senior resident by clamping it one-handed with your eyes shut.
 - Make sure the baby is a boy before and AFTER.
 - Mogan shmogan, you prefer freestyle.
- The worst mistake you made during your Surgery clerkship was:
 - Sleeping through Croce TICU rounds.
 - Not knowing McBurney's first name or where he did his training.
 - Cutting the knot.
 - Staying in Memphis.
 - Writing the order, "Consult Medicine."
- While doing Psych, never let your attending hear you say:
 - "After we're done, let's go get a drink or two."
 - "Did you hear that?"
 - "Hey, that happened to me too!"
 - "I've been so depressed since I went on that shopping spree last weekend."
- The best part about the Family Medicine clerkship is:
 - Reliving the first 2 years by attending the 2 weeks of lecture.
 - Catching up on your golf and fishing.
 - Getting out of Memphis
 - \$\$\$\$\$\$
- When you hear "Delivery Doc needed in Room 416," you:
 - Stop for a cup of coffee. You've got plenty of time.
 - RUN wishing you'd been on the Stairmaster a few more times last month.
 - Take a few moments to discuss with your teammates who is up for the next delivery.
 - Take the elevator.
- The appropriate length for an M3 Medicine progress note is:
 - 4 lines . . . you know, S, O, and P.
 - You don't know since you never made it to the hospital before your intern.
 - 61 page not counting Assessment and Plan.
 - 3 words- "Agree with Attending."
- The best way to make an 89.4 in Pediatrics is to:
 - Stay out of the patients' playthings.
 - Miss less than 7 days with your choice of childhood illness.
 - Diagnose otitis media.
 - Turn in your 8 page H & P's on time [GN/AC:]

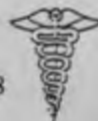

Class Of 1998



1st Row, L to R: Melanie Foley, Kay Phillips, Treasurer; Johnetta Prather, Social Chair; Valerie Vick, VP Scheduling. 2nd Row, L to R: Suzanne Berman, VP Notes; James Shamiyeh, VP Student Affairs; Vincent Chung, AMA; Morris Yen, Intramurals. 3rd Row, L to R: Brooke Ratliff, Honor Council; Lanway Ling, Honor Council; Buck Allum, Professionalism; Eric Neff, Secretary. 4th Row, L to R: Danielle Bowen, MSEC; Chris Radpour, VP Notes; Amy Huber, MSEC; Josh McCollum, Honor Council; Brice Boughtner, Corrections. Not Pictured: Jason Collins, VP Academic Affairs; Kat Florendo, Social Chair; Sarah Rueff, MSEC; Mark Kasnake, Intramurals; Judy Jordan, Professionalism & AMA; Richard Clinton, Professionalism; Brian Mitchell, Corrections; Jay Jolley, Honor Council; Notehandlers: Kenny Beary, David Clark, & Sabrina Lee; Tapers: Stepen Cole, John Purvis, & Karen Roe.



Buck Allum III
Frank Anthony
David Argo
Nota Armstrong
Aravinda Ayyagari
Kristy Barnes
Katherine Barsness
Alicia Batson

Rod Beasley
Kenneth Beary
Suzanne Berman
Paul Bing
Phillip Blevins
Brice Boughtner
Danielle Bowen
Kevin Brinkmann

Mitch Brock
Christie Brooks
Thomas Brown
Matt Browning
Will Burch
Curtis Burke
James Busch
Chad Calendine

Brad Canada
Catherine Cape
Joseph Casey
Eric Caten
Susan Choo
Vincent Chung
David Clark
Will Clements

Richard Clinton
Jason Collins
Buffy Cook
Denise Cooks
Holt Crews
Steven Cunningham
Chris Cwik
Elizabeth Debow

Christopher Dobrose
Chris Dress
Julie Dunn
Bill Edwards
Martha Ellis
Brett Englund
Jerry Evans
Matt Fabian

Christie Farris
Kat Florendo
Melanie Foley
Jeff France
Carey Frix
Wesley Gabbard
Chance Gentry
Eddie Giaroli

Chuck Gibbs
Daran Glenn
Deidrea Grandberry
Shanon Grachoe
Cary Hall
Christopher Hall
Tiffany Hall
Hadley Hamilton



"Shake it Big Shabby! James Shamiyeh cuts a rug with fellow M2's and M1's on a Memphis Queen boat ride."



"Rare sighting of these two together, photographed while making drinks at the Phi Chi initiation."



Natasha Harder
Bert Hartman
Britt Hatfield
Stephen Heffington
Gary Helfin
Shaun Helmout
Ellena Henderson
Paula Herring

Clarence Herrington
Gabriel Hickey
Steve Hobby
Alvin Huang
Amy Huber
Jason Hutchison
Tim Jabaley
Edwin Jackson

Julie Jackson
Clay Jackson
Mike Jenkins
Nicole Jennings
David Jerden
Wright Jernigan
Brian Johnson
Rhonda Johnson

Shawn Johnson
Jay Jolley
Jerry Jones
Judy Jordan
Tareck Kadrie
Kerry Kane
Brandon Kang
Ace Kazempour

Jeff Kerlan
Wendy King
James Kirby
Roslin Knight
Steven Knight
Keith Kyker
Shankar Lakshman
Brad Large

Sabrina Lee
Torrance Lewis
Lanway Ling
Brad Lofton
Mark Looney
Robert Magill
Cathy McCalla
Shannon McCallie

Josh McCollum
Angie Meadows
Madison Michael
Marc Mihalko
Ashley Miller
Paul Miller
Timothy Milner
Ryan Mire

Brian Mitchell
Jori Monday
Jennifer Morrow
Eric Neff
Bob Newbell
Barbara Nguyen
Linda Northam
Karen Ourth





"This group looked 'Simply Irresistible' at the Halloween party."



"Mitch & Jim showed up as 'dead guys'. They were later spotted on Beale St. pushing on invisible walls and pulling on imaginary ropes."



Schwanda Owens
Anju Patel
Biren Patel
Reginald Payne
James Peyton
Kay Philips
Brett Plyler
Johnetta Prather

John Purvis
Chris Radpour
Amy Ralph
Mark Rasnake
Brooke Ratliff
Gautham Reddy
Michael Revelle
Kevin Rhody

Brent Roaten
Karen Roe
Amy Rosine
Kerry Ross
David Rowe
Sarah Rueff
Benjie Scharfstein
Mark Scheurer

Peter Scott
James Shamiyeh
Lana Shiu
Jay Szemore
Deirdre Smith
Suzanne Smith
Amy Spears
Walter Stephens

Baker Stewart
Narascha Stone
Charity Stout
Ty Sullivan
Barbara Summers
Kathy Swicegood
John Tapp
Vatsal Thakkar

Julie Vannerson
Valerie Vick
Deborah Watson
Joanne Watson
Edward Welles
Michael West
William Whissell
John Whitworth

Jeff Williams
John Windland
Tim Wingo
Andrea Yancey
Morris Yen
Yufei Zhang
John Zielinski





"Here we see two classmates having a J. Crew black shirt day."



"Hey! Isn't that the official physician's attire when Dr. Francisco was a young lad?"



"Chris Radpour, doing his best Shammy impression. (I thought he'd be bigger)"



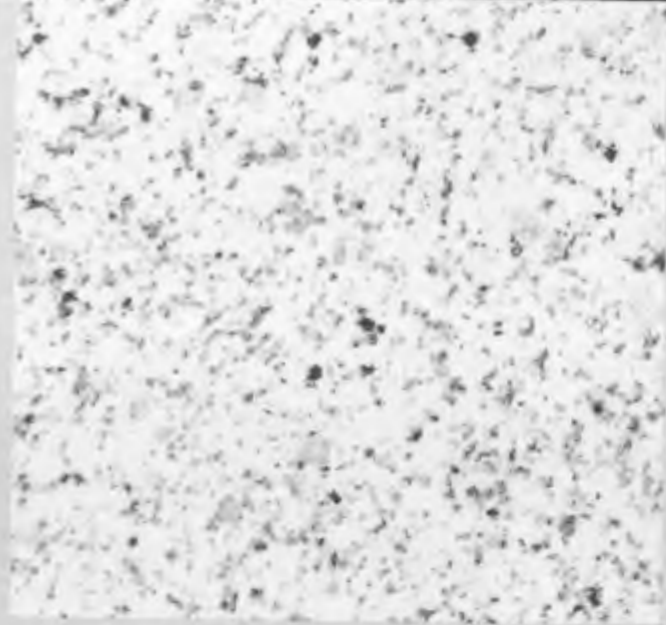

Class of 1999



Class officers: 1st Row, L to R: Amy Price, VP Academic Affairs; Felicia Lewis, MSEC; Helen Jordan, Secretary; Priscilla Frase, Paper Archivist. 2nd Row, L to R: Shira Shiloah, MSEC; Karen Williams, VP Class Notes; Lotrie Henson, VP Class Notes. 3rd Row, L to R: Mike Spohn, Honor Council; Pitchar Theerathorn, Class Photographer; Joey Skelton, Social Chair; Suman Gupta, President; Ravi Chauhan, Professionalism; Amit Banerjee, MSEC; Jonathan Lorbach, Professionalism. 4th Row, L to R: Troy Linn, Professionalism; Steve Peterson, AMA; Emmet Major, Treasurer; Scott Keller, Class Photographer; Errol Thomas, IM Chair.

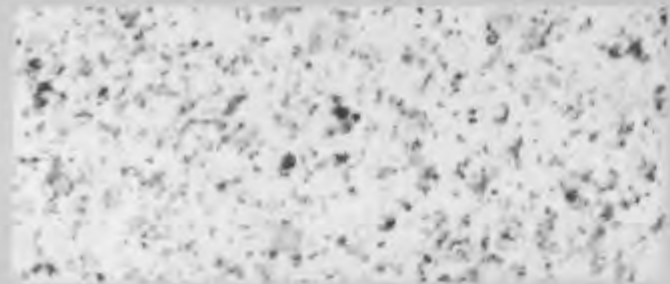

Nick Anderson
Patrick Andre
Kate Arnold
Melanie Baldwin
Matthew Ballal
Amit Banerjee
Dana Bannerman
David Barker

Jannie Barkhuizen
Daniel Barton
John Bartaile
David Beard
Michelle Beard
Sonia Benn
Silvia Bevilacqua
Daniel Biller

Brian Blair
Tracy Bland
Chris Boals
Bob Boehm
Chris Bowman
Brad Boyd
Jennifer Brinkman
Brad Brobeck

David Buchalter
David Bushore
Douglas Calhoun
Kevin Campbell
William Carney, Jr.
Russell Carr
Holly Cearley
Frank Chadwick, Jr.

Ravi Chauhan
Walt Chiles
Eric Clemons
Melissa Cole
Stephen Cole
Paul Cox
Shawn Cox
Harold Crabtree II

Happy Craft
Buddy Creech II
Cathy Crowe
Tammie Daniel
Robert Day
Tamra Deuser
Brad Dixon
Aaron Donnell

Chris Duntch
Lydia Dworkin
Tammy Eberle
Michael Escano
Emily Evirt
Julie Ferguson
Katie Flanagan
Mark Fowler





"John Freeman, eager to play another point in a volleyball game at the Luau."



"This door prize is almost as good as the free ice cream bars!"



Priscilla Frase
Jenatta Freeman
John Freeman
Jodi Gold
Suman Gupta
Rodney Hamilton
William Harb
Mary Hardin

Scott Harnsberger
Julie Harper
Jennifer Harris
Brian Hawkins
Wesley Hawkins
Lorrie Henson
Rob Heros
Ewell Hollis III

Brant Holt
Molly Hood
Chris Horton
Chris Huang
Eric Hutchins
Daniel Jacks
Bryan Jackson
John Jackson

Kelley Jefferson
David Johnston
Cindi Jones
Sonya Jones
Helen Jordan
Scott Keller
William Kimmerly
Asha Kumar

Josh Lee
Suzanne Lefebvre
Felicia Lewis
Troy Linn
Jonathan Lohrbach
Jonathan Maccabe
Emmett Major
David Malin

James Marsh
Owita Mays
Joseph McClaran
Martha Ann McKay
Justin Monroe
Greg Mullinax
Rink Murray
Eric Newsome

Karin Nylund
Eric Ogrodowczyk
Turner Overton
Babu Paruchuti
Keyian Paydar
Heather Pearson
Michelle Perry
Tracy Pesut





"Cheese!"



"Bright, eager faces of new Phi Chi members."



Aaron Peters
Todd Peters
Steven Peterson, Jr.
Richard Picerno II
Yolonda Pickett
Brian Poole
Sean Pope
Angela Potter

Mark Pratt
Amy Price
Martha Price
Billy Pruett
Mitch Pullias
Buvana Rajanna
Anita Ramanathan
Alan Rankin

Matt Richardson
Greg Roberts
Ellen Robeson
Michael Rollins II
John Ross
Alison Ruwer
Amanda Ryden
Frank Schubert

Sid Selvidge III
Andrew Sexton
Joseph Sharpe
Shira Shiloah
Joseph Skelton
Clay Smith
Sarah Beth Smith
Stephanie Smith

Patrick Sniezek
Michael Spohn
Anne Stanley
Richard Stein
Julie Stinson
Crystal Strickland
Ibrahim Sultan-Ali
Angela Swart

Chen Tao
Pitchar Theerathorn
Errol Thomas, Jr.
Tad Tillemans
Carlos Torres
Lance Tuetken
Anthony Valentine
Douglas Vanderbilt II

Mike Wallace
Chris Walls
Jennifer Warner
Jeffrey Weatherall
Todd Webb
Kelsey Webb
Philip Weber
Karen Williams

Sid Williamson, Jr.
Britt Wisser
Nathan Woolwine



"Nick in a tie?"



"Training for another marathon Dave?"



"More tie guys."



"Happy people making the trek to Histology lab."



"A coke and a smile between classes."



"Hope that wasn't the bag with the eggs!"

A MILESTONE

In the College of Medicine



A retirement reception was held for Alicia Smith on October 20, 1995 on the first floor of the Hyman Building. Alicia joined the University in September of 1976 and worked in the Office of Student Affairs for the majority of her time here. Dr. Wall said "Alicia will never be replaced. She was a loyal and dedicated employee who was loved by students and staff alike." Alicia was joined by faculty, students and co-workers for a party in honor of her retirement. During the retirement reception, the Class of 1995 presented Alicia with a round trip ticket to Memphis for the graduation ceremonies. Thanks for the memories. We will all miss you.



Alpha Omega Alpha

Beta Chapter of Tennessee

Alpha Omega Alpha is the only national honor medical society in the world. Its *raison d'être* can be expressed in a phrase: to recognize and perpetuate excellence in the medical profession. $\Lambda\Omega\Lambda$ is organized for educational purposes exclusively and not for profit, and its aims shall be the promotion of scholarship and research in medical schools and graduates, and the recognition of high attainment in medical science, practice, and related fields. To fulfill the role it has set for itself, Alpha Omega Alpha elects outstanding medical students, graduates (house officers), faculty and honorary members to its ranks. Scholastic excellence is a key criterion but not the only one for election to $\Lambda\Omega\Lambda$: capacity for leadership, compassion, integrity, service to the school and the community at large, and fairness in dealing with one's colleagues are also to be considered.

In an effort to fulfill its goals, $\Lambda\Omega\Lambda$ sponsors a number of programs, including Alpha Omega Day and the annual Distinguished Visiting Professorship, which is designed to enrich the educational environment of the medical school. Moreover, the Society sponsors two annual competitions for students: The Student Essay Awards and the Student Research Fellowships.

1995-1996 Selectees

Mark G. Buchanan
 Steven W. Cooper
 John N. Copeland
 Allison C. Cummings
 Jama M. Darling
 Brian K. Dockery
 John D. Doty
 Timothy H. Eidson
 John A. Elzey
 Amy L. Erickson
 Paul M. Freidman
 William M. Geisler
 Paige R. Gernt
 Eric P. Guilliams
 Daniel W. Hankley, Jr.
 John R. Kinder
 Mark E. Kuzucu
 William E. Lawson
 Todd J. Lucas
 Robert C. Northrop

Bradley H. Reiddick
 Charles C. Smith
 Dennis R. Solomon
 Audrey K. Tolbert
 Lea P. Torbett
 James M. Torrence

House Officers

Christopher B. Hughes, M.D.
 Vivek K. Khare, M.D.

Alumni

William L. Hickerson, M.D.
 E. Steve Roach, M.D.

Faculty

Robin Jones Womeodu, M.D.

Councillor

Howard R. Horn, M.D.



Pictured here are some of the selectees, house officers, and faculty.



Organizations



1st Row, L to R: Sarah Rueff, M2 Rep; Amy Huber, M2 Rep; Melanie Foley, M2 President; Barbara Summers, OSR Rep; Scott Russell, OSR Rep; 2nd Row, L to R: Brent Baldwin, M3 Rep; Kenneth Beary, AKK Rep; Stephen Cunningham, SNMA Rep; Tim Eidson, M4 Rep; Curt Chaffin, CUME Rep; 3rd Row, L to R: Scott Rushing, MSEC President; Mike Jenkins, Phi Chi Rep; Jeff Williams, AMA Rep; Mark Buchanan, M4 Rep; Eddie Fincher, BSS Rep; Deborah Watson, AMSA Rep; Not Pictured: Kristy Barnes, BSS Rep; Stacey Brewington, MSEC VP; Paul Neblett, M4 President; Vance Methoff, M4 Rep; John Huber, M3 President; Ernie Buchanan, M3 Rep; Grant Newman, M3 Rep; Danielle Bowen, M2 Rep; Suman Gupta, M1 President; Amit Banerjee, M1 Rep; Cindy Woodall, CUME Rep; Matt Peterson, FPSA Rep; Paul Freidman, CSS Rep; Amish Bhakta, CSS Rep; Jeff Mahoney, SSIM Rep.



1st Row, L to R: Anne-Corinne Beaver, VP; Mike Spohn; Vaughn Frigon, President; Brad Boyd; 2nd Row, L to R: Sherebanu Gaslightwala; Happy Craft; Julie Harper; Brooke Ratliff, Secretary.

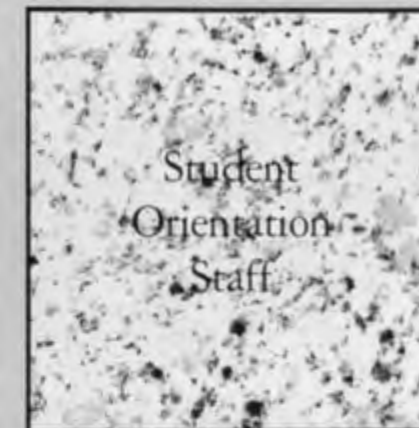

1st Row, L to R: Rhonda Johnson, Chris Dress, Barbara Summers, Melanie Foley; 2nd Row, L to R: Deborah Watson, Mark Scheurer, Mike Windland, Chance Gentry, Marc Mihalco; 3rd Row, L to R: Britt Hatfield, Jerry Evans, Ty Kirby, Jay Sizemore; 4th Row, L to R: John Tapp, Steve Hobby, Bill Edwards.

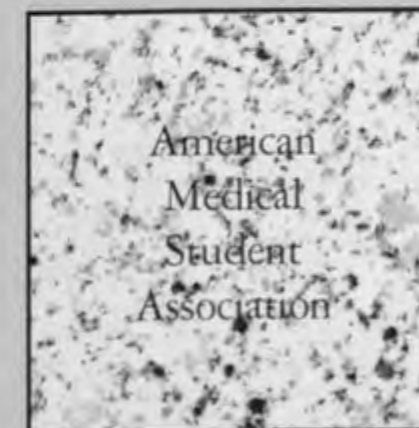

1st Row, L to R: Steve Hobby, Student Well Being Coordinator; Vatsal Thakkar, Treasurer; Deborah Watson, MSEC Rep; 2nd Row, L to R: Chris Cwik, President; Aravinda Ayyagari, Journey Coordinator; Anju Patel Secretary; Not Pictured: Gabriel Hickey, Student Well Being Coordinator; Kathy Swicegood, USMLE Coordinator; Shannon Gruchot, Journey Coordinator; Brooke Parish, International Studies Coordinator; Danielle Bowen, Raffle Coordinator.

Family
Practice
Student
Association



Seated, L to R: Curt Chaffin, Secretary; Karen Boeck; Mike Revelle, Vice President; Matthew Peterson, MSEC; Vatsal Thakkar; Chuck Gibbs. Standing, L to R: Janice Carusso; Curtis Burke; Frank Williams; Don Price; Jason Gentry, M3 Rep; Jori Monday; Buffy Cook; Lori Henson; Cathy McCalla; Jay Sizemore; Britt Hatfield; Ken Beaty; Amy Rosine; Matt Smith; Chris Dobrose; Wendy King; Angie Meadows; Sabrina Lee; Shawn Gentry, President. Not Pictured: Eddie Giaroli, M2 Rep; Sylvia Bevilacqua, M1 Rep; Stacy Brewington, Forum Coordinator.

Student
National
Medical
Association



1st Row, L to R: Errol Thomas, Ibrahim Sultan-Ali, Rodney Beasley, Torrance Lewis, Steven Cunningham
2nd Row, L to R: Kenneth Brown, Tim Milner, Ryan Mire, Ojinga Harrison, Tracy Bland, Stanley Thompson, Chandra Whitmore. 3rd Row, L to R: Rhonda Johnson, Ovita Mays, Wesley Hawkins, Kelsey Webb, Deborah Watson, Ellena Henderson, Crystal Strickland, Michael McGhee, Julie Stinson, Emmett Major, Yolonda Pickett, Tammie Daniel, Deidrea Grandberry, Nora Armstrong, Cindi Jones.



ART
of
Medicine

1st Row, L to R: Dr. Renate Rosenthal, Faculty Sponsor; Kathy Barsness; Alvin Huang; Sabrina Lee.
2nd Row, L to R: Jonathan Lohrbach; Anne Stanley; Russell Carr; Douglas Vanderbilt.



Not Pictured: Student Society of Internal Medicine
American Medical Association Medical Student Section

"One of our test FEEDback committees?"



Alpha Kappa Kappa

Omega Chapter 1996



Doug Kennedy
President



John Whitworth
Vice President



Ken Beary
Secretary



Buffy Cook
Treasurer



Buck Allum
Social Chair



Sabrina Lee



Loc Phlam
House Manager



Jonathan Lentz



Alex Dunlap



Reuben Thaker



Jeff Stevens



Dr. Hershel Wall
Advisor

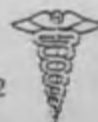

Phi Chi

Alpha Beta Chapter 1996

President
Joe Turbyville
Vice President
Matt Scroggs
Secretary
Holly Noonan
Treasurer
Britt Hatfield
Social Treasurer
Cindy Harris
Rush Chairman
Cary Hall
Alumni Representatives
Kelly Carden
Jeff France
Will Geisler
Social Chairmen
Kristy Barnes
Chris Rone
House Managers
Eddie Abell
Brice Boughner
IM Chairman
Phillip Tarkington
MSEC Rep
Mike Jenkins

Members
Eric Akin
Nick Anderson
Christopher Boals
Danielle Bowen
Christopher Bowman
William Brewer
Brad Brobeck
David Bushore
Chad Calendine
Russell Carr
Chad Chadwick
Ravi Chauhan
Walter Chiles
Michael Cross



Brad Dixon
John Evans
Brian Ferris
Meghana Frenchman
Eddie Gianoli
Christy Grant
Eric Guilleams
Melinda Harper
Steve Hobby
Christopher Horton
Mimi Indrani Pal
Clay Jackson
David Jerden
Jerry Jones
Clark Kennedy
Wendy King
Shankar Lakshman
Jonathon MacCabe
Angela Meadows
Harvey Murff
Eric Neff
Brooke Parish
Babu Paruchuri
Todd Peters
Matthew Peterson
James Peyton
Laura Prather
Brad Reddick
Kerry Ross
John Ross
Kimberly Russell
Amanda Ryden
Benjie Scharfstein
Mark Scheurer
Joseph Sharpe
Richard Sprouse
Barbara Summers
Cheng Tao
Pitchar Theerathorn
Valerie Vick
Jeffrey Williams
Tim Wingo
Britt Wiser
Andrea Yancey



"Many of the Phi Chi members pose for a group picture after new member induction and a free dinner (no wonder so many show up!)."



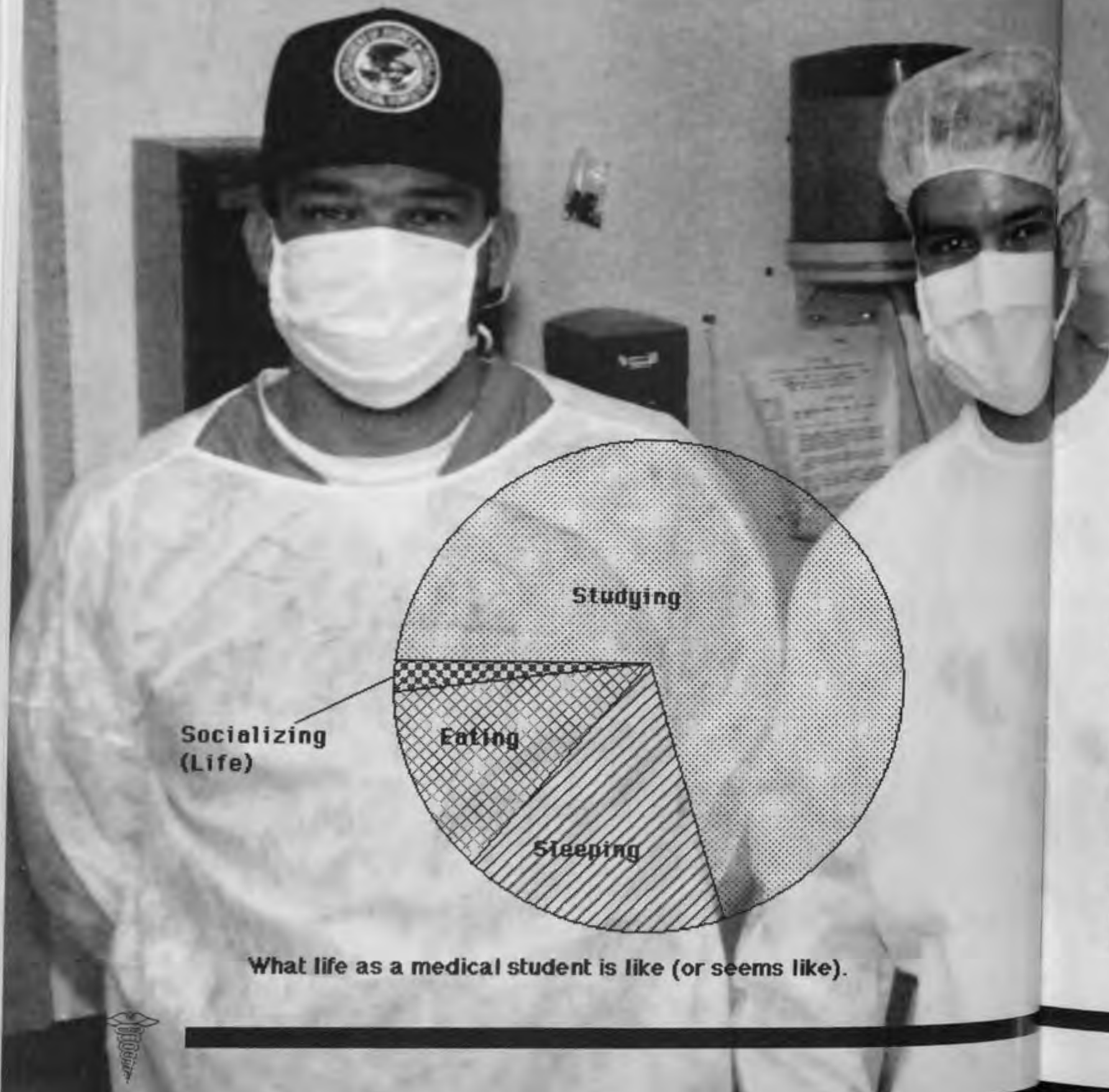

What life as a medical student is like (or seems like).

In closing this section, I leave you with this excerpt from "To Be a Doctor" by Fe Marti-Ibanez (1911-1972):

"Ever since the day you first said those magic words, 'I want to be a doctor,' you have been wrapped in the colorful fabric of the history of medicine, a fabric woven from the ideals, wisdom, endeavors, and achievements of our glorious predecessors in medicine.

You have embarked on a fascinating voyage leading to the harbor of one of the most dynamic professions. Year after year new windows will keep opening before your eyes, revealing the multifaceted landscape of medical art and science.

But medicine is so complex that no human mind can possibly absorb it all, as was possible a few centuries ago. Only by using the history of medicine as a gigantic frame to contain what you learn is it possible to integrate the numerous fragments of medical theory and practice that will be taught you in your student years. Only through the history of medicine can one appreciate that to be a doctor, in the true sense of the word, is to be not only a wise man but, above all, a good man. To be a doctor is, in other words, to be a whole man, who fulfills his task as a scientist with professional quality and integrity; as a human being, with a kind heart and high ideals; and as a member of society, with honesty and efficiency.

Contemporary medicine is founded on a series of events that resulted from the thoughts and deeds of a few men in the course of history. History is made by men, and the greatest among the makers of history is the physician because of the effects of his ministry on all other human beings.

To be a doctor, then, means much more than to dispense pills or to patch up or repair torn flesh and shattered minds. To be a doctor is to be an intermediary between man and God."

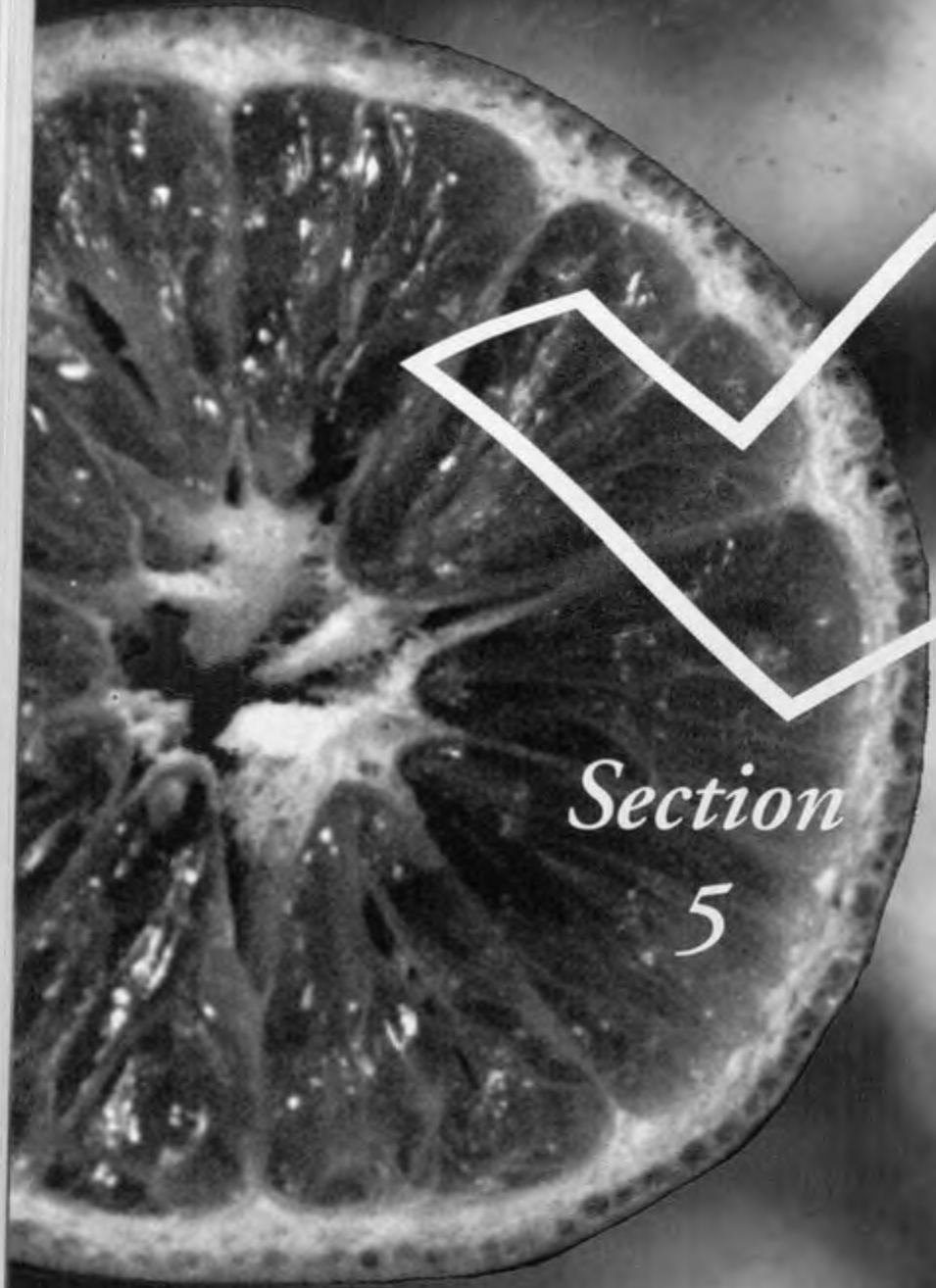

Section
5

Slice of the
BIG ORANGE



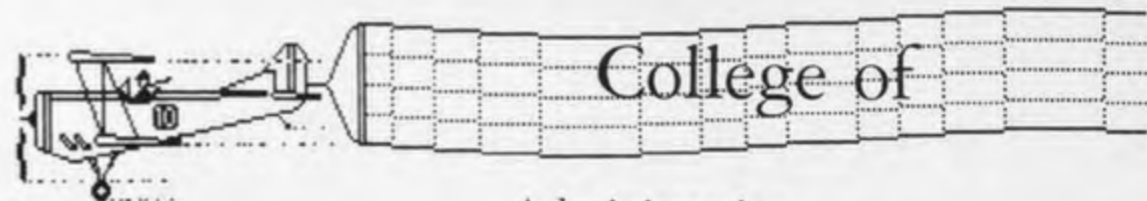

Administration



Michael Carter, D.N. SC.
Dean



Peggy Tagg, Ed. D.
Associate Professor, Associate Dean



Muriel Rice, R.N., M.S.N.
Assistant Dean

Staff



L to R, Standing: Mary Goode, Lindy Hannah, Tranice Askew, Dawn Dillingham, Kathy Stewart, Lillian Walls, Christa Addleman, Marsha Choric, Pat Goedecke, Patrice Tidwell, Sitting: Jennifer Robinson, Florine Burch.

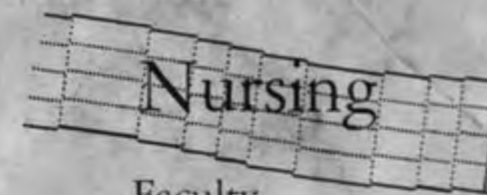

Faculty

Dept. of Acute Care



L to R, Kay Sims, Dr. Mona Wicks, Lou Ann Bennett, Jean Lancaster, Cheryl Johnson, Dr. Carol Thompson.

Dept. of Health Care Systems



L to R, Standing: Dr. Rachel Taylor, Dr. June Larrabee, Dr. Nan Lackey, Chair, Kathy Stewart, Staff, Judy Thompson, Sitting: Dr. Dianne Greenhill, Pam Atk, Dr. Marie Gates.

Dept. of Primary Care



L to R, Back Row: Dr. Sheila Bunting, Dr. Cheryl Stegmauer, Dr. Peg Hartig, Dr. Brenda Mills, Dr. Kay Englehardt, Dr. Carol Panico, Chair, Front Row: Dr. Cindy Russell, Mitzi Higley, Dr. Mary Helen Wood, Dr. Brenda Smith.



The UT Memphis College of Nursing was the recipient of the "Outstanding Faculty Practice Award" from the National Organization of Nurse Practitioner Faculties (NONPF). The award, voted on by the NONPF, ranks UT Memphis as the best faculty practice in the nation. Dr. Carter, Dean of the College of Nursing, holds the award.

Golden Apple Annual Picnic



The Golden Apple Picnic is a time for nursing students, families, and faculty to join together for food and games. The teaching awards are announced at this event, the recipients were: Pamela Ark, Rachel Taylor, Lou Ann Bennett, and Di-
anne Greenhill.



In Memoriam



Ruth Neil Murry

Ruth Neil Murry committed her professional life to pioneering the cause of nursing education in Memphis and the region. She was the first dean of the University of Tennessee-Memphis College of Nursing, serving from 1949 when the college became an academic unit independent of other colleges, until her retirement in 1977. Murry's 41 years of service to UT Memphis are distinguished by her steadfast and skillful leadership, and her dedication to the nursing profession and its ideals during the time the profession was defining itself as a vital and independent member of the health care team. Prior to her appointment as dean, she had served as educational director since 1944 and as director since 1946 of the School of Nursing which existed as a division of the College of Medicine. She was named emeritus dean upon her retirement in 1977. She died Thursday, Sept. 9, 1995, at the age of 82.



Class



Pres, G. Leigh Wilkenson, Honor Council, Kristen Bourg, AINS Rep, Mark Hesselrode, Honor Council, Eric Hodges.

Officers



Pictured, Ken Myers, Pres., Not Pictured, Paula Geeter, AINS rep., Jill Culp and Angel Smith, Honor Council.



AINS Rep, Evelyn Wright, Pres, Johana Morgan, Honor Council, Carey Bateman, Honor Council, Shay Blackman.



Linda Norfleet, Pres., Not Pictured, Glenda Dorroh, AINS rep.



Pres, Jennifer Cathey, Honor Council, Becky Morrison, Honor Council Byron Mitchell, Not Pictured, AINS Rep, Shunta Adams.



Susan Posroni, Kristi Dabbs, Robin Donald, Paula Geeter, Cheryl Burnett, and Ken Myers

Executive Officers



Standing: Susan Poston, Honor Council President, Cindy Burselon, Archivist, Toni McDaniel, Social Chairperson, Kristi Dabbs, SNA President, Sitting: Eulema Kuhlman, Secretary, Robin Donald, President.



Officers in Action.



Continuing MSN Students



Angela Abdi
Belynda Adams
Jennifer Betts
Helen Boyd
Paula Brown
Deborah Esmen



Vicki Chapman
Diane Davis
Lisa Drewry
Kempa French
Sandra Hammons
Christine Hasselle



Linda Herron
Lisa Jones
Carolyn Lavender
Alice McDonald
Kimberly McIntosh
Marelle Mitchell



Bathsheba Randle
Tina Todd
Melissa Walden



Not Pictured: Loti Anderson, Jyl Baskin, Sandra Boldreghini, Valencia Brown, Pamela Bryant, Cheryl Buck, Marcia Coghlan, Nova Crawford, Ashley Deatherage, Erin Dickerson, Julie Green, Christine Johnson, Tama Jordan-Funchess, Lisa Kanter, Jan Major, Stacey McClain, Tobey Morris, Joy Nelson, Diane Pace, Dennis Rowland, Cheryl Russell, Sara Silverman, Zulema Smith, Carolyn Williams
Continuing BSN Students Not Pictured: Jane Ball, Cindy Borgers, Christa Burkes, and Joyce Fricke.



MSN Graduates



Kevin Anderson



Douglas Barcroft



Bridget Brady



Harold Bruce



Jacqueline Burchum



Elizabeth Burnette



Robyn Caldwell



Eric Callan



Patti Case



Diane Christianse



Frances Clark



Debra Collins



Valerie Collins



Nova Crawford



Janie Daniel



Mary Deal



Robert Domaleski



Debra Dowda



Martha Evans



Jeannie Ferri

Not Pictured: Nancy Balestrini, Donna Bevier, Bruce Bower, Joy Branscome, Darmeka Brooks, Candace Brown, Elizabeth Burghen, Cynthia Cain, Terrell Carpenter, Sara Cheseldine, Jill Collier, Donna Dennison, Dawn Disher, Claudia Duncan, Flora Emery, Julie Green, Diane Harris, Belinda Harr, Emily Hoffman, Angela Hudson, Kathy Kelley, Parthenia Knowles, Evelyn Lake, Shirley Lindsey, Angela McCollough, Shawn McCoy.

MSN Graduates



Toni Fleming



Tammy Freehling



Elizabeth Fuslier



Gail Gibson



Doris Gill



Julie Gray



Molly Lety



Linda Mosby



Pamela Pate



Robin Pavcik



Nancy Pechacek



Joya Pickett



Stacey Powell



Bridget Sharp



Linda Siegl



Robin Steinbach



Marge Van Vleet



Amy Whitaker



Cheryl White



Linda Wrather

Not Pictured: Mary Bedwell, Kim Echols, Jacqueline Farris, Donna Freeman, Irene Harper, Margaret Horton, Lisa Jones, Donna Lynch-Smith, Bettie Norfleet, Helen Paul, Brenda Quilliams, Debbie Redd, Leo Rourke, Regina Rutherford, Karen Salvaggio, Elizabeth Scott, Regina Seaton, Andrea Simmons, Jon Stensloff, Ruth Strickler, Martin Taylor, Joan Thomas, Eddie Thompson, Kim Threet, Bridget Tuggles, Carah Walker, Freddie White.

BSN Graduates



Ruth Baer



Carla Beasley



Kristin Bourg



Vivian Bradley



Brian Brown



Stacy Brown



Cindy Burleson



Cheryl Burnett



Denise Case



Tara Cherry



Charlotte Clayton



Linda Clippinger



Cynthia Coomer



Diane Cooper



Jill Culp



Kristi Dabbs



Alison Daniel



Marsha Dean



Robin Donald



Jeffrey Donaldson

BSN Graduates



Glenda Dorroh



Marsha Dye



Teresa Edwards



Paula Geeter



Vickie Hassell-Fields



Mark Hasselrode



Eric Hodges



Tara Hood



Joel Hunt



Pamela Jones



Donna Kellum



Linda Kizer



Eulema Kuhlmann



Barbara Leding



Cynthia Long



Beverly Love



Kimberly Lowe



Annelle Lyon



Lois McBride



Cassandra McCoy

BSN Graduates



Toni McDaniel



Janet Montague



Nicole Moran



Betty Moss



Kenneth Myers



Paige Oberlin



Susan Poston



Wendy Reader



Jamie Rehg



Phyllis Shoe



Rose Sinclair



Agnes Smith



Angelique Smith



Martha Smith



Toby Smith



Suzanne Stricklin



Leigh Wilkerson



Danny Winchester



Tressa Wood



Laura Zorecor

Not pictured: Mark Capps, Anaclair Cobb, Karla Coleman, Robbie Fulton, Sheila Lacy, Melanie Morgan, Linda Norfleet, Paige Quigley, Tammy Simpson, Cheryl York



College of Nursing Juniors

Shunta Adams
Cynthia Bacon
Carey Bateman
Shay Blackman
Christy Brown



Larry Brown
Jennifer Cathey
Moriah Easley
Sharon Evans
Paige Friday



Tina Gowen
Patricia Hannah
Gloria Horne
Teresa Leggett
Stephen Martin



Byron Mitchell
Johnna Morgan
Becky Morrison
Amy Morse
Shirley Patterson



Sharon Peters
Ellen Speak
Ruthlyn Swah



Lora Williams
Evelyn Wright



Sharon and Lora- Computer Hackers at Work!



Amy, Ruthlyn, & Ellen- Strike a Pose!



Carey begs for mercy, as Shay takes out her frustrations!



Steve & Cynthia- Is Patho really that interesting?



Evelyn- Is this last minute cramming?

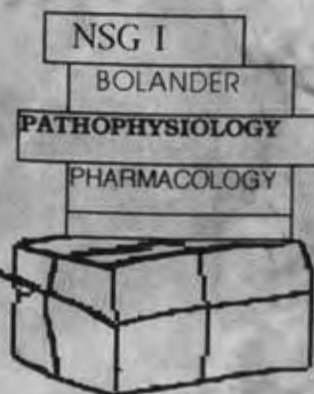

Three redheads?? Only their hairdresser knows!

Students and Events



Nicole A. Moran

Fuld Fellowship

Ms. Moran is the 1995-1996 Fuld Fellowship Winner for the state of Tennessee.

Each year one student is nominated by the faculty to participate in the Fuld fellowship program. This year's essay topic was holistic health care. It required the student to describe, in a personal and concrete fashion, how they would benefit from attending the holistic health care tour to Great Britain.



Valor



Interns

Susan Poston, Danny Winchester

Every year the Veterans Administration Hospital selects two applicants to the Valor Internship program. This Year Mrs. Poston and Mr. Winchester were chosen to fill these prestigious positions. They worked alongside the nurses in the intensive care unit and gained valuable experience to apply toward their own careers in nursing.

William T. Cashdollar Lectureship

The William T. Cashdollar lectureship, was created by Mrs. Kathy Cashdollar to improve the care for dying persons and their families, is an annual event that is available to all health care professionals. The faculty and students of the UT College of Nursing are always very involved in this event. This year's lecture was titled, "The Uniqueness of Hospice Care; Perspectives from Yesterday, Today, and Tomorrow."

Summer III Mayo Intern

Ms. Wood spent the summer of 1995 at the Mayo Medical Center in Rochester, Minnesota. She participated in the Summer III program which allows students to gain hands on nursing experience within an acute care setting. During the 10 week period she worked in the obstetrics department, postpartum and level 1 nursery. She worked with students from around the world.



Tressa L. Wood



Nursing Students In



Amy stares the vaccine in.



Ellen seems to have the hang of it.



Evelyn lives out every students dream!



Does it Hurt?



Really- this isn't my 1st shot . . . its my 2nd!

Don't Let
The Flu Bug
Get Ya!



ACTION!





Taking a Slice
of Life!!

MONSTER BASH 1995



**Slice of the
BIG ORANGE**



Section
6

Pharmaceutical

Pharmacy Administration

Dr. Dick R. Gourley
Dean



Dr. Emmett Manley
Assoc. Dean of Education



Dr. Jim Eoff
Exec. Assoc. Dean



L to R, Top: Dr. Walter Fitzgerald, Dir. Professional Development; Mr. Bobby Thomas, Business Manager; Mr. Jeff Bogue, Dir. Alumni and Development Affairs; Ms. Elizabeth Baker, Admissions Coordinator; Ms. Sylvia Pass, Sr. Administrative Services Asst.; Ms. Dorothy Nicholson, Administrative Aide; Ms. Gewel Miller, Principal Secretary; Ms. Kelly Beard, Principal Secretary.



Clinical Pharmacy



L to R, Front: K. Ryan, R. Davis, S. Cooke, L. Hak, P. Chyka, T. Self, T. Holliman, Q. Srnka; Back: E. Manley, N. Wojciechowski, J. Eoff, E. Cochran, A. Scoggins, M. Christensen, G. Bass, unidentified, unidentified; NOT PICTURED: R. Brown, R. Dickerson, C. Laizure, R. Nolly, T. Portner, V. Stoutakis, B. Boucher, J. Johnson, J. Lima, R. Parker, C. Brown, M. Cyr, D. Kuhl, S. Phelps, R. Stevens.

Pharmaceutical Sciences



L to R, Front Row: R. Gollamudi, R. Avis, A. Shukla, M. Wolfe; Second Row: E. Dillingham, B. Purcell; Third Row: G. Wood, J. Dalton, L. Thoma, J. Wolfe, I. Donker; Fourth Row, B. Sheth, H. Lawrence; Fifth Row: D. Miller, M. Meyer, A. Straughn.

Class of 1996



President:
Sarah Cunningham



Vice President:
Amy Clark



Vice President:
Cathy Crill



Secretary:
Sherry Middleton
Treasurer:
Robbie Burns



Counselor:
Robert Holbrook
Social Chair:
Karen Everett
William Creek (not pictured)



Edwin Arigbe
Anna Louise Arnold
Amanda Gail Baird
Teresa Bell
Victoria Ann Best



Jay Allison Bobo
Allen Patrick Broome
Melissa Hall Broome
Brian Keith Burchell
Kenneth M. Caldwell



Ready to take a slice out of the working world . . .

Melissa Beth Campbell
 Tammy Lynn Carver
 Maria Jeanine Corum
 Richard Clay Cox
 Bradley Leston Cross



Joni Craig Foard
 Joe Lewis Fuson
 Jonathon Barton Graves
 Laura Kay Greer
 Kimberly Lindsey Griffy



Amy Arrick Hall
 Jeffrey Herr
 Larissa Hill
 Danny Hodge
 Laura Thacker Hutchens



Linda Faye Johnson
 Thomas Russell Jones
 Jon Kennedy
 Kristen Marie Kulikowski
 John Christopher Larkin



Teresa Nash Livingston
 Keith B. Medley
 Rob Nichols
 Melanie Baker Nichols
 Mohamed Mohamad Haniki Nik



Colleen Joanne O'Connor
 Tara Oman Pratt
 Christopher John Richardson
 Lea Ann Hughes Roberson
 Cynthia Rees Roberts



Melissa Ramsey Rogers
 Sherry Ann Schoonover
 Rae Ann Smith
 Valerie Claire Smith
 Michael Lee Snider



Andrea Lyn Sproat



Sara Cunningham gives a speech at a student government function.

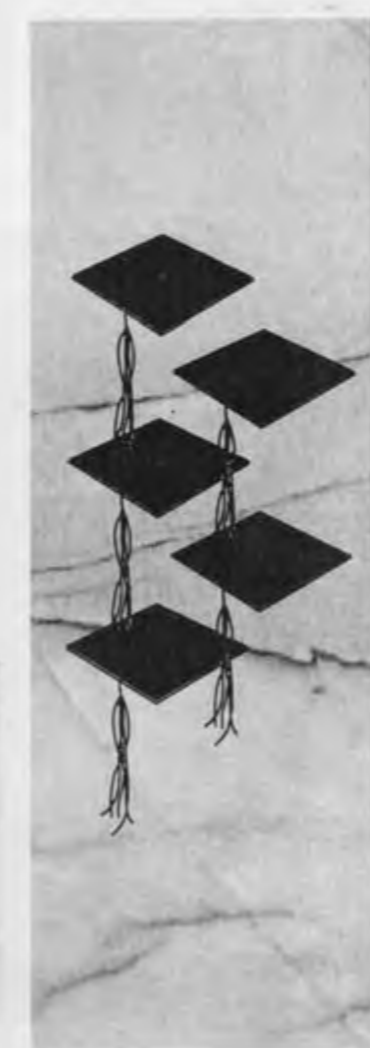

Karen Lynn Steinmetz
Amanda Robins Stewart
Valerie Anne Strayhorn
Terri Lynn Taylor-Rawls
Matthew Robert Tinal



Barton Craig Vanbibber
Darnisha Ruth Williams
Patrick Wayne Williams
Stefane Kaye Williams
G. Christopher Wood



Not Pictured:
Julia Leigh Maxedon
Kaia Naantaanbuu

Andrea Renee Wright



The P-4 girls get together at Luau



Class of 1997

Class Officers 1995-1996

L to R, Front Row: Lyn Wells, V. Pres; Reba Roberts, Pres; Heather Smith, Sec; Back Row: Jamie Loeffel, V.Pres; Clara Nicholson, Social Dir; Debby Reynolds, Treas; Debbie Compton, Social Dir. Not Pictured: Lia Bucher, Counselor; Craig Buckner, Athletic Dir.



Gary Brian Abbott
Khalid Mohammed Al-Kharfy
Song Baek
Tracey W. Barnes
Richard Aydelott Bidwell
Angela Huffines Britt
Andrea Lia Bucher

Timothy Craig Buckner
Thomas Russell Buss
Tabitha Consuelo Carney
Rhonda Tate Carpenter
Deborah Kay Compton
Alison Kathryn Crowe
Mary Frances Crutcher

Robin Lea Curtis
Tracy Leann Davis
Mary Elizabeth Dick
Jennifer Suzanne Duck
John David Duncan
Vickie Chism Eddleston
Carla Dean Fahoum

Michael John Freeman
Kimberly Annette Grimes
Yolanda M. Harris
Michelle Rae Hewgley
Angela Daniel Hodge
Randy Gene Huddleston
Elizabeth Gray Humphreys



Carlos N. Lacy
Jafina Charlene Lapsley
Lisa Lawrence-Washington
Michelle S. Lechman
Eddie Lewis
Larry Martin Lloyd
Jamie Loeffel



Theodore Lyons II
John David McBee
Martha Kay McBee
Steven W. McCommon
Rodney A. McCormick
Lisa Elaine McIntyre
Ronda Meredith



TOP: Craig, Jeff, Rodney, Bert, and Mike scramble to get their thoughts together before recitations. ABOVE: What bright faces are seen on Kay and Stacy. RIGHT: Angie and Reba help promote the National Pharmacy Week information board.



TOP LEFT: Steve and Elizabeth get a kick out of Therapeutic Recitation.
LEFT: Carlos, Yolanda, Tracy and Ted ponder the case at hand.
BELOW: Looks like David was caught by surprise.



Susan Meredith
Thomas Mills
Paul Thomas Motheral
Robin Mottem
Claudia Ann Naylor
Angela Michelle Neal
Gregory Edwin Neilson

Clara Beatrice Nicholson
Steve Robert Nolan
Kimberly Ann Nunley
Matthew Lemarr Parker
Jeffrey Patrick
Stacy Lynn Perry
Deborah Jones Reynolds



Laura Barron Rickman
Reba Ann Roberts
James Rodgers
Albert Evans Russell
Carissa Lynne Sawyers
Heather Wade Smith
Kimberly Holbrook Smith



Shanna Bobo Snider
Elizabeth Marlene Stevens
Steven James Thornton
Bessie Lee Vaughn
Traci Cox Weatherford
Lela Camille Webb
Michael Robert Webb



Ruth Lyn Wells
Allen Thomas Wesley
Charles Ryan Yates



ABOVE LEFT: Michelle is appalled that Dr. Greene did not finish all of the cases. ABOVE RIGHT: Mary Frances, Debbie, and Clara are still in fairytale land after the ASP Halloween party. FAR RIGHT: Tommy is ready to present his patient to a bored Randy. RIGHT: Beth watches the insulin injection demonstration.



L to R, Front Row: Rebecca Hude, V.Pres; Shelly Reed, Pres; Anita Airee, V.Pres; Vera Peace, Athletic Dir; Back Row: Kari Vogler, Social Dir; Kate Darrah, Sec; Nickie Greer, Social Dir; Jimmy Ball, Athletic Dir. Not Pictured: Christy Lawrence, Treas; Robert Feller, Counselor.

Class of 1998

Class Officers 1995-1996



Anita Airee
Tracy Dwight Arnold
Jimmy C. Ball
Stacey Lynn Barnes
Claire McClanahan Bone
Kimberly Bryant-Holman
Robin Carter

Latoya Deshun Christopher
William Bruce Colburn
Kate Darrah
Amy Hollingsworth Davenport
Jared Cade Driskill
Robert Vincent Feller
Stacy Rexanna Garrard

Tonya Sharise Gibbs
Lee Michael Golden
Jason Matthew Greene
Nickie Denise Greer
Sean Renfrow Harrison
Susan Lynn Hearn
Thomas Taylor Hellman

Richard Earl Holford II
Rebecca Day Hude
Jeffrey Lynn Hulstein
Richard L. Jackson Jr.
Jill Renee Johnson
Kelly Vanessa Johnson
Jennifer Mary Kail



Tanuja Kasireddy
Christine Ann Kerl
James David Ketchum II
Nader Khalaf
Shaleen Kochar
Christy Renee Lawrence
Eric Douglas Lee



Seng Lou
Rachael Christine Lundeen
Marcus A. Lyles
Ellen Adele Marshall
Kelley Gale Marshall
Jerry Elizabeth Mathis
Mary Rebecca Matthews



Jason K. McCauley
James Travis Methvin
Jignesh Naik
Cynthia Orr
John Richard Osborne
Nicole Gabriel Parker
Carrie Alice Parnell



Anna Patrick
Vera L. Peace
Marlene Kay Pierce
Krista Lynn Preissler
Andrea Jill Radford
Shelly Reed
Keith Sargent



Christine Kerl and Shannon Willhite practice their technique before the blood pressure screening.



LEFT: Mama Grazie's, fresh produce and a smile!
BELOW: Jason gets ready to terminate.



LEFT: Jason and Bill try to carry a tune.

What exactly is Jeff Hulstein looking for?



Just another lovely day for Keith Sargent.



Donna Michelle Smith
 Lonnie D. Smith
 Monica Renee Smith
 Shannon Leigh Stewart
 William David Summrell
 Bryan Waittman Teter
 Patricia Andrea Thomas



Teresa Hoang Vo
 Kari Engle Vogler
 Susan Armour White
 Dawn Renee Wilburn
 Shannon Lee Willhite
 John K. Williams III
 Teresa Ann Wilson



Sherry Lynn Woods
 Jay Scott Wyrick
 Consuela Cheriece Yousef



Class of 1999

Class Officers 1995-1996

L to R, Front Row: Josh Cree, V. Pres; Jason Horn, Pres; Jay Phipps, V. Pres; Chhayal Dalal, Athletic Dir. Back Row: Dawn Woods, Counselor; Curtis Colbert, Athletic Dir; David Goss, Treas; Alison Gambill, Social Dir; Ranea Cosby, Social Dir. Not Pictured: Kevin Clauson, Sec.



ABOVE: Peace is the message as Seng shows his disco skills. ABOVE LEFT: Keith Sargent takes blood pressure screenings in the community. LEFT: Some students get some extra help in Dr. Meyers biopharm class.



Stephens Potter Adams
 Tracey Michelle Allen
 Angela Rae Averill
 Curt Thomas Bicknell
 Bradley Michael Bishop
 Angelique Bonds
 David Alan Brown

Jessica Brown
 Jessica Elizabeth Buck
 Beth Nicole Butler
 Candace Anne Carlson
 Cynthia Bosch Carmon
 Emily Jennifer Carson
 Carol Collins Chafin

Kevin Alan Clauson
 Curtis Ray Colbert
 Ranea Ann Cosby
 Joshua Nathan Cree
 Mary Elizabeth Croft
 Todd Crowell
 Dana Justine Curlin

Chhayal Yogesh Dalal
 Judith Paige Daniel
 Ralonda Denise Davis
 Alexia Lynn Dawson
 Carrie Beth Dedmon
 Heather Michelle Deneke
 Jennifer Chapman Dominguez



Carla Kay Duncan
 Aaron Brent Dunlap
 Greg Edwards
 Timara Deneen Faulkner
 Jeffrey Stewart Fisher
 Cary Frankland Forbes
 Kevin Lee Freeman



Alison Carroll Gambill
 Jennifer Elizabeth George
 David Edward Goss
 Jerry Dee Guthrie Jr.
 Malik Adam Hamid
 Christy Schellane Harris
 Carlin Sue Haston



Lisa Diane Haywood
 Mark Brandon Henegar
 Karen Rena Hensley
 Andrew Corey Holt
 Edward Todd Hooper
 Brad Lee Hopkins
 Jason Thomas Horn



Ashley Anne Huffman
 Carrie April Hulan
 Bradley Howard Jones
 Matt Jones
 David Anthony Kemp
 Mark Noel Kirstein
 Dennis Dean Lightfield



Alexis Ford Long
 Chris Long
 Atul Dave Manocha
 Misti Renee Marshall
 Kimberly Anne Maxey
 Michael Arlin Mayes
 Jennifer McFaddin



Stacey Lynn McGregor
 Robert David McNeese
 Elizabeth Griffin Middlecoff
 Leigh Ann Miller
 Melody Mitchell-Webb
 Eunice Clarissa Moore
 Heather Leigh Moore

A Day in the Life of a First Year Student



CLOCKWISE FROM TOP: Cary, David, Malik and Jay sell baked goods for Kappa Psi; Kim and Courtney take a break between classes; Mark is always a smiling face in the crowd.



ABOVE: Dennis and Shannon show the bonding of the P-1 class. LEFT: Todd eagerly greets people during National Pharmacy Week.

Lance Morgan
Phillip Charles Moss
Huong Thi Nguyen
Kristen Patterson
Ben Jackson Peacock
Shannon Renae Perry
Jay Phipps



Christi Michelle Pritchard
Shawn DeGeorge Pruitt
Heather Janeen Rawls
Benjamin Edward Reed
Juli Anne Reeder
Emanuel Wendell Reaves III
Zella Rachel Rice



Donald Lee Roberts Jr.
Courtney Shellabarger
Angela Renee Shelton
Justin Joseph Sherman
Angela Ruby Swain
Richard Bradley Swiggart
Keith Allen Taylor

Kimberly Valtrece Thomas
Shannon Leigh Thomas
Ashleigh Smith Thompson
Jennie Anesia Wallace
Michael Wayne Ward
Nita Kay Wesner
Benita Leann Wharton

Dawn Marie Woods



FAR RIGHT: Robert eagerly awaits his next class. RIGHT: Heather and Rachel take a break to study anatomy.



TOP LEFT: Robert and Rolanda pick up handouts for everyone before class. TOP RIGHT: Mark and Atul sit on the front row with the rest of the over-achievers.



Clockwise from top Left: Jason flashes a smile during break; Jay looks at the endless amount of paper in his box; Michelle looks happy that the day is almost over; Carla and Nita rest between classes; Donald takes time out to look at the Phi Delta Chi board.



Pharmacy Organizations

A Slice of Student Involvement

SOS



V. Peace, J. Loeffel, R. Roberts, J. Kail, R. Carter, R. Lundeen, R. Holford, D. Wilburn, J. Greene.

PSGA



P. Mocheral, R. Roberts, M. Lechman (Pres.), D. Brown, R. Carter, S. Reed, B. Stevens, R. Yates, R. Holford, J. Horn, C. Chafin.



Honor Council

University of Tennessee students are expected to follow an honor code. The Honor Council helps to maintain its integrity. Pictured members: Front: Monica Smith, David Kemp, Carrie Pamell, Seng Lou, Rebecca Matthews; Back: Dennis Lightfield, Matt Parker, Carol Chafin, Gary Abbott (Pres), Emily Carson.



Rho Chi

Rho Chi is the pharmacy honor society and accepts the top 20 percent academically of each class. Pictured members: Front: Tabitha Carney, Greg Neilson, Mike Webb, Ryan Yates (Pres), Mary Elizabeth Yates, Robin Mottern, Heather Smith; Back: Yolanda Harris, Bert Russell, Reba Roberts, Debbie Compton, Lia Bucher, Kim Smith, Steve McCommon.



Phi Lambda Sigma

The growth of pharmacy is dependant on leadership. Phi Lambda Sigma awards the top 15 percent of each class in leadership within the college and campus activities. Pictured members: First row: Jamie Loeffel, Beth Stevens (Pres), Shanna Snider, Debbie Compton; Second row: Tom Buss, Mary Frances Crutcher, Vicki Eddlemon, Reba Roberts, Michelle Lechman; Third row: Paul Mocheral, Mary Elizabeth Yates





Academy of Students of Pharmacy

Members: S. Baek, R. Bidwell, D. Compton, R. Curtis, M. Hewgley, M. Lechman, E. Lewis, R. McCormick, R. Meredith, S. Meredith, T. Mills, S. Nolan, S. Perry, D. Reynolds, R. Roberts, J. Rodgers, B. Russell, T. Weatherford, R. Yates, M. Yates, J. Ball, C. Bone, R. Carter, B. Colburn, J. Greene, S. Hearn, R. Jackson, K. Johnson, C. Kerl, S. Lou, R. Lundeen, J. Marhis, E. Marshall, C. Patnell, V. Peace, K. Seargent, M. Smith, T. Vo, D. Wilburn, S. Woods (Pres), J. Wyrick, J. Buck, J. Dominiquez, B. Dunlap, J. George, D. Guthrie, M. Henegar, A. Holt, B. Hopkins, A. Huffman, B. Jones, M. Jones, D. Kemp, M. Kirstein, D. Lightfield, C. Long, R. McNeese, A. Manocha, K. Patterson, B. Peacock, M. Pritchard, J. Reeder, D. Roberts, A. Shelton, S. Thomas, G. Abbott, T. Buss, R. Carpenter, A. Crowe, M. Crutcher, T. Davis, J. Duncan, V. Eddlemon, A. Hodge, J. Loeffel, P. Motheral, C. Naylor, G. Neilson, C. Nicholson, J. Patrick, H. Smith, B. Stevens, S. Thornton, C. Webb, A. Wesley, A. Airee, T. Arnold, S. Barnes, L. Christopher, K. Darrah, S. Garrard, L. Golden, N. Greer, T. Heilman, R. Holford, R. Hude, J. Hulstein, J. Johnson, J.

Kail, D. Ketchum, N. Khalaf, C. Lawrence, K. Marshall, T. Methvin, J. Naik, C. Orr, R. Osborne, A. Patrick, S. Reed, D. Smith, L. Smith, B. Summarell, B. Teter, K. Vogler, S. Willhite, J. Williams, P. Thomas, S. White, S. Adams, T. Allen, A. Averill, B. Bishop, D. Brown, J. Brown, B. Butler, C. Carlson, C. Carmon, E. Carson, C. Chafin, K. Clauson, C. Colbert, R. Cosby, J. Cree, T. Crowell, D. Curfin, C. Dalal, C. Dedmon, H. Deneke, C. Duncan, C. Forbes, J. Frazier, K. Freeman, A. Gambill, D. Goss, M. Hamid, C. Harris, T. Hopper, J. Horn, C. Hulan, A. Long, M. Marshall, M. Mayes, S. McGregor, E. Middlecoff, H. Moore, L. Morgan, P. Moss, S. Perry, J. Phipps, H. Rawls, B. Reed, A. Swain, A. Wallace, M. Ward, N. Wesner, B. Warton, D. Woods, S. Snider, R. Mottern, L. Lloyd, M. Webb, J. Lapsley, L. Washington, L. McIntyre, M. Parker, R. Feller, T. Kasireddy, S. Kochar, E. Lee, M. Pierce, A. Stewart, P. Thomas, C. Youself, A. Bonds, M. Croft, P. Daniel, T. Faulkner, C. Haston, K. Maxey, L. Miller, M. Webb, E. Moore, H. Nguyen, K. Taylor, V. Smith, E. Reeves



Executive Committee: S. Phelps, faculty advisor; V. Eddlemon, delegate; S. Willhite, pres-elect; V. Peace, v-pres; P. Motheral, pres; C. Sawyers, sec; A. Patrick, treas.



Left: ASP committee chairs meet to discuss the year. Clockwise from below Left: The Deans display the plaque given to them by ASP during Pharmacy Week; Everyone has a ball at the Halloween party; People gather at the pharmacy info board during Pharmacy Week; Nikki and Doona look marvelous at the Halloween party.





L to R, Front Row: D. Herron, I. Mesby, L. McIntyre, L. Christopher, B. Vaughn, T. Carney, M. Lyles, L. White, B. Thomas; Second Row: A. Wright, C. Lacy, T. Barnes, T. Gibbs, K. Thomas, C. Sawyers, E. Moore, Y. Harris, T. Lyons, N. Parker; Third Row: A. Bonds, T. Faulkner, K. Thomas, E. Reeves, S. Pruitt, R. Davis, T. Wilson; Fourth Row: L. Washington, A. Wesley, J. Lapsley.

Bessie gets set to take pictures of all of SNPhA's activities. SNPhA spreads some joy to Loving Arms at Christmas.



Clockwise from Left: Bessie and Carlos show their holiday spirit selling Valentine Balloons. The SNPhA balloon sale made so much money the cops thought they were stealing it. Marcus helps piece together a balloon-a-gram for Valentines. Some of the P-3 SNPhA members gather outside of class.



K
a
p
p
a

P
s
i



Members: G. Abbott, T. Buss, R. Carpenter, A. Crowe, M. Crutcher, T. Davis, J. Duncan, V. Eddlemon, A. Hodge, J. Loeffel, P. Motheral, C. Naylor, G. Neilson, C. Nicholson, J. Patrick, H. Smith, B. Stevens, S. Thornton, C. Webb, A. Wesley, A. Airee, T. Arnold, S. Barnes, L. Christopher, K. Darrah, S. Garrard, L. Golden, N. Greer, T. Heilman, R. Holford (Pres.) R. Hude, J. Hulstein, J. Johnson, J. Kail, D. Ketchum, N. Khalaf, C. Lawrence, K. Marshall, T. Methvin, J. Naik, C. Orr, R. Osborne, A. Patrick, S. Reed, D. Smith, L. Smith, B. Summarell, B. Tezer, K. Vogler, S. Willhite, J. Williams, P. Thomas, S. White

Pledge Class 1996



The P-1's decorate their class room.



S. Adams, T. Allen, A. Averill, B. Bishop, D. Brown, J. Brown, B. Butler, C. Carlson, C. Carmon, E. Carson, C. Chafin, K. Clauson, C. Colbert, R. Cosby, J. Cree, T. Crowell, D. Curlin, C. Dalal, C. Dedmon, H. Deneke, C. Duncan, C. Forbes, J. Frazier, K. Freeman, A. Gambill, D. Goss, M. Hamid, C. Harris, T. Hopper, J. Hom, C. Hulan, A. Long, M. Marshall, M. Mayes, S. McGregor, E. Middlecoff, H. Moore, L. Morgan, P. Moss, S. Perry, J. Phipps, H. Rawls, B. Reed, A. Swain, A. Wallace, M. Ward, N. Wesner, B. Warton, D. Woods



LEFT: The Kappa Psi girls show their stuff at the formal. BELOW LEFT: Ex-Pres. Tom Buss gives his expert advice to the incoming Pres. - Richard Holford. BELOW RIGHT: The gang gets together at the pledge retreat.



LEFT: Doorn shows the new pledges Kappa Psi hospitality. ABOVE: Michael and Heather decorate the P-1 room.



P
h
i
D
e
l
t
a
C
h
i



Members: S. Baek, R. Bidwell, D. Compton, R. Curtis, M. Hewgley, M. Lechman, E. Lewis, R. McCormick, R. Meredith, S. Meredith, T. Mills, S. Nolan, S. Perry, D. Reynolds, R. Roberts, J. Rodgers, B. Russell, T. Weaterford, R. Yates, M. Yates, J. Ball, C. Bone, R. Carter, B. Colburn, J. Greene, S. Hearn, R. Jackson, K. Johnson, C. Kerl, S. Lou, R. Lundeen, J. Mathis, E. Marshall, C. Parnell, V. Peace, K. Seargent, M. Smith, T. Vo, D. Wilburn, S. Woods (Pres), J. Wyrick



CLOCKWISE FROM LEFT: Blood Pressure screenings at Highland Heights Pharmacy. Phi Delta Chi hosts Grand Council at the peabody. Fun with the Pools.



Hamming it up at BB Kings during candid camera



Pledges: J. Buck, J. Dominiquez, B. Dunlap, J. George, D. Guthrie, M. Henegar, A. Holt, B. Hopkins, A. Huffman, B. Jones, M. Jones, D. Kemp, M. Kirstein, D. Lightfield, C. Long, R. McNeese, A. Manocha, K. Patterson, B. Peacock, M. Pritchard, J. Reeder, D. Roberts, A. Shelton, S. Thomas



The Three Musketeers: Chris, Kelly and Jerry. Can't get any better than this - Phi Delta Chi formal 1992



*Slice of the
BIG ORANGE*



Section

7

Social work

ADMINISTRATION

Faculty

Seated, L-R, Dr. Ruth Alsop; Dr. Eunice Shatz, Dean; and Dr. Hisashi Hirayama, Associate Dean. Standing, L-R: Dr. Marchia Egan; Dr. Susan Vickerstaff; Dr. Hugh Vaughn; Ms. Jenny Collier; Dr. Jill Jones; and Mr. Edward Pomerantz.
Not pictured: Dr. Muammer Cetingok.



The Life of a Social Work Student



Staff

Seated: Mrs. Felicia Christian. Standing, L-R: Mrs. Paulette Moore and Mrs. Ann Smith.



Social Work Graduates

Donald Akey
Lakeva Alexander
Patricia Alfonso
Deanna Armstrong



Lara Ault
Eugene Burnett
Pamela Carroll
Charlotte Chilcutt



Mary Crane
Lance Douglas
Brenda Eckles
Janet Finta



Michael George
Angela Glass
Gwendolyn Harbert
Sandra Heinz



Asuka Hida
Preta Hodges
Callie Hubbard
Sharon Hutchins



Mitchell James
Gerianne Jerguson
Bruce Johnson
Tricia Kirby-Wiggins



Kristin Kitchen
Conrad Lehfeldt
Addile Martin
Barbara Martin



Nadine McNeal
Regina Morris
Nami Nitra
Lori Pannell



Heather Parsons
Evette Reed
Wilma Richardson
Amye Rimer



Michael Robinson
Kerry Ryckmen
Yolanda Sanders
Rebecca Sevier



Heather Spaulding
Marcus Stansberry
Betty Streett
Cynthia Summers



Annette Vescovo-Lawrence
Carol Williams
Mary Worlds
Hiroyuki Yamamoto



Entering and Continuing Students

Lisa Brown Allison
 Meghan Altimore
 James Bentley
 Brian Billings
 Michelle Bowen



Eileen Bowman
 Sonja Blythe
 Sharon Campbell
 Deidre Christiansen
 Clinton Davis



Donald Deaton
 Louise El-Murr
 Jennifer Eppley
 Susan Escue
 Angela Exum



Dennis Fleming
 Claire Garcia
 Marvin Gilliam
 Jennifer Hamlett
 John Hammer



Linda Hereford
 Felecia Higgs
 Rebecca Holbrook
 Taylor Holden
 Dora Ivey



Andrew Keough
 Jan Kiersky
 Taylor Laird
 Molly LeFaive
 Glenice Lester



Lucretia Matthews
 Christina McDonald
 Katherine McCaa
 Eric McCreight
 Jennifer McFarland
 Thomas McGee



Ruth Monson
 Kendra Morris-Holt
 Belinda Oxford
 Janie Palazolo
 Melissa Peach
 Kim Pearson



Pamela Peden
 Laurie Powell
 Wendy Robinson
 Mark Rogan
 Teresa Scott
 Melanie Sims



Angela St. Pierre
 Christi Stallings
 Brad Thomas
 Carol Tritt
 Amanda VanCleve
 Sarah Walton



Patricia Warren
 Clark Welch
 Juanita Williams
 Gwendolyn Williams-Lee



Susan Winters
 Lynda Wyant
 Kristin Zarta

Graduates Not Pictured

- Sharon Cagle
- Madeleine DeLozier
- Lois Fannon
- Lynda Gilbert
- Anne Knight
- Tammy Lowe
- Michelle Sanders
- Sherri Sedgebear
- Cathy Tipler
- Rebecca Webb
- Tammy Wright

Continuing Students Not Pictured

- | | |
|--------------------|-------------------|
| Lisa Abstein | Howard Nelson |
| Cynthia Borgognoni | Joyce Rankin |
| Leticia Bush | Jane Robbins |
| Davie Carpenter | Nancy Sernel |
| Teresa Harrison | James Shaw |
| Vernita King | Sharon Turner |
| Marlene Kraft | Deborah Wentworth |
| | Laura White |

A Slice
of
Christmas
1995

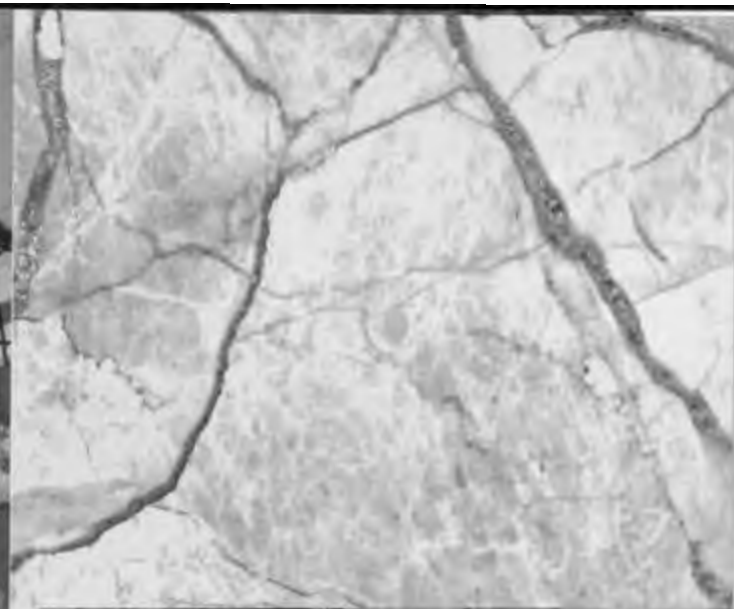



Social Work
SLICES
Things Differently

year ⁹⁶ **LINE**

THE HOTTEST NEWS, ENTERTAINMENT, FASHION AND SPORTS ZINE JUST FOR STUDENTS.

TV



Music



News



Sports



Trends

Movies



Movies

SCREEN SAVERS



WhatEVER! Alicia Silverstone stars in "Clueless" as a Beverly Hills princess. The hilarious summertime teen comedy is based loosely on an 1816 novel by Jane Austen.

Versatile and charming, Emma Thompson wrote the script for and stars in "Sense and Sensibility," a touching comedy about two sisters falling in love.



Brad Pitt won the Golden Globe award for Best Supporting Actor for his role in the sci-fi thriller "12 Monkeys," which also stars Bruce Willis.



In "Casino," Sharon Stone plays a veteran Las Vegas hustler in Martin Scorsese's three-hour depiction of how the mob controlled and ultimately lost Las Vegas.



Master of laughs Robin Williams and a feast of special effects brought the jungle to life in the fanciful movie "Jumanji."



In "Ace Ventura: When Nature Calls," rubber-faced Jim Carrey brought fans to the box office in droves with his sequel to Ace Ventura: Pet Detective.

Box Office

- (\$ in millions)*
1. "Batman Forever," \$184
 2. "Apollo 13," \$172
 3. "Toy Story," \$150
 4. "Pocahontas," \$141
 5. "Ace Ventura: When Nature Calls," \$104
- * Baseline II Inc.



Woody the pull-string cowboy and Buzz Lightyear brightened the holiday season in "Toy Story," Disney's feature-length, computer-animated smash hit.



"Babe," a family-oriented film from Australia, features a talking pig that becomes a sheep herder and a hero among his barnyard friends. James Cromwell stars as the farmer in this delightful story of diplomacy and courtesy.



A Louisiana nun's true-life relationship with a death row inmate is grippingly portrayed by Susan Sarandon and Sean Penn in "Dead Man Walking."



Nicolas Cage won critical acclaim for his portrayal of a man determined to drink himself to death in the dark drama "Leaving Las Vegas."

TV CHANNEL SURFERS



Jennifer Aniston, second from left, headed up the spunky, cast of "Friends," a sitcom sensation called "the 'Cheers' of the '90s."



On "Frasier," the Crane family and friends maintained their pointed take on life in Seattle.



Still quirky, "Seinfeld" remained as popular as ever in the post-Cosmo era.



Leo Thompson and her zany cast debuted this year in "Caroline in the City."



Fox weighed in with a critically acclaimed hour-long drama about five young people trying to move on with their lives after the sudden death of their parents on "Party of Five."

Jonathan Silverman negotiated the hazards of New York City's single life in "The Single Guy."

TV's Best

1. "ER"
 2. "Seinfeld"
 3. "Friends"
 4. "Caroline in the City"
 5. "NFL Monday Night Football"
- * Nielsen Media Research



The fast-paced intrigue of "ER" made it the No. 1 show in America's homes.



Student Soapbox "I never judge a friend by appearance, sex, race or age. Attributes I value in my friends are honesty and dedication." Esther Williams - Vancouver, Wash.

Tim Allen continued to bring his unique slant on masculinity to his role as father, husband, and host of "Tool Time" on ABC's "Home Improvement."



Music

SOUND SHAKERS

Country music newcomer Tim McGraw turned out the No. 6 best-selling country album with "All I Want."

Hottest Hits*

1. "Cracked Rear View," Hootie & the Blowfish
 2. "The Hits," Garth Brooks
 3. "H," Boyz II Men
 4. "Hell Freezes Over," Eagles
 5. "CrazySexyCool," TLC
- * Billboard

TLC was rhythm and blues' most talked about act of the year with "Waterfalls."

It debuted at No. 1 after a \$30 million promotional push, but Michael Jackson's "HIStory" fell short of expectations when sales dropped sharply after the initial robust showing.

The Eagles surprised veteran rockers with the success of "Hell Freezes Over."

Soul dynamo Kenneth "Babyface" Edmonds created a soothing mix of love songs performed by TLC, Whitney Houston and teen star Brandy in the best-selling soundtrack of "Waiting to Exhale."

HOOTIE & THE BLOWFISH

Shania Twain first hit the charts with "Whose Bed Have Your Boots Been Under," and went on to release the blockbuster, 3 million-seller album "The Woman in Me."

Hootie & The Blowfish were named the year's top adult contemporary artists for their debut album "Cracked Rear View," which sold 11 million copies and spun off a string of singles and video hits.

Coolio and L.V. collaborated on the year's top single, "Gangsta's Paradise," from the "Dangerous Minds" soundtrack.

All two hours and 28 songs of The Smashing Pumpkins double album "Mellon Collie and the Infinite Sadness" soared to No. 1 on the charts.

Released 25 years after the Beatles broke up, "Anthology 1" sold 2 million copies in three weeks.

Student Soapbox

"I listen to all different kinds of music because I feel it makes me a more diverse person and enables me to relate to more people."
Brooke Hutson - Cuba, Mo.

U.S. record sales for country megastar Garth Brooks surpassed all artists except the Beatles following the release of "Fresh Horses," his first studio album in two years.

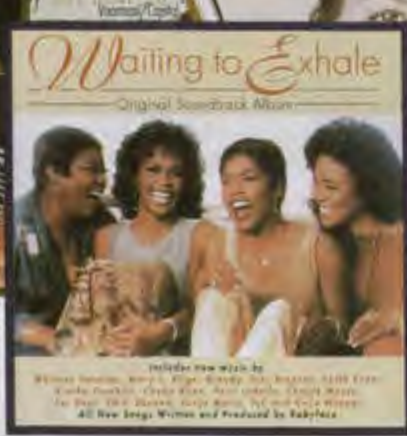
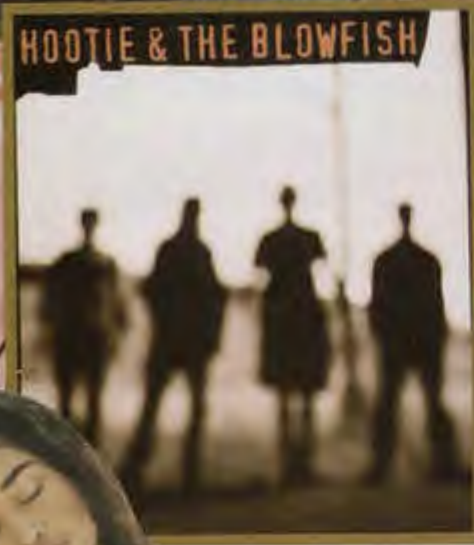

Sports

ENERGY ROOSTERS



The Dallas Cowboys, pro football's team of the '90s, won their third Super Bowl in four years with a victory over the Pittsburgh Steelers in Super Bowl XXX.

Dazzling Pete Sampras was an American hero at home and abroad, winning tennis' Triple Crown with victories in Wimbledon, the U.S. Open and the Davis Cup.

The never-say-die Atlanta Braves finally won a World Series title when they defeated the American League Champion Cleveland Indians in the October classic.



Future Hall of Fame quarterback Dan Marino of the Miami Dolphins surpassed Fran Tarkenton as the NFL's all-time leading passer.



Amid howls of protest, controversial heavyweight boxing champ Mike Tyson returned to the ring after serving prison time for rape, knocking out challenger Peter McNealey in a mere 89 seconds.

In spite of family problems and nagging injuries, Steffi Graf maintained her top ranking in women's tennis with victories in Wimbledon, the U.S. Open and the French Open.



Basketball magic came alive in Los Angeles when Earvin (Magic) Johnson announced his return to the L.A. Lakers after four years of retirement because of his infection with HIV, the virus that causes AIDS.

Tennis great Monica Seles made a breathtaking comeback to the court following her recovery from a stab wound inflicted by a deranged spectator two-and-a-half years ago.



Cal Ripken Jr. broke Lou Gehrig's 56-year-old record when he played in his 2,131 consecutive game Sept. 6.



Student Soapbox

"I like to be around positive people. A good self-esteem and a good attitude are important to me."
Michael Turner
Madison, Tenn.

Champions

Baseball/World Series: Atlanta Braves
Football/Super Bowl: Dallas Cowboys
Football/Fiesta Bowl: Nebraska Cornhuskers
Frisbee/World: Harvey Brandt, Phoenix
Golf/Masters: Ben Crenshaw
Tennis/U.S. Open—Singles: Pete Sampras, Steffi Graf



HEADLINE GRABBERS



Twenty-year-old Shannon Faulkner won a two-year court battle for admission to The Citadel, an all-male military academy, only to leave after the first grueling week because of exhaustion. She was joined by 30 male cadets, who dropped out for the same reason.



President Bill Clinton and Congressional Republican leaders Bob Dole and Newt Gingrich failed to reach a compromise on the 1996 federal budget, resulting in an unprecedented shutdown of government operations.



Air Force Capt. Scott O'Grady earned the admiration of the nation for surviving six brutal days in a Bosnian forest after being shot down by Serbian gunfire.



Merger mania reached a peak when Time-Warner and Turner Broadcasting joined forces, creating the world's largest media company.



Americans were left deeply divided by the acquittal of O.J. Simpson, whose eight-month-long, televised murder trial riveted the nation's attention and made celebrities of both legal teams.



The gritty House Speaker from Georgia, Rep. Newt Gingrich, was named Time magazine's Man of the Year for his role in leading the Republican Revolution.



Superhuman determination characterized the ongoing recovery of actor Christopher Reeve, who was left almost totally paralyzed following a freak horseback riding accident.



Close to a dozen Republican presidential hopefuls, including front-runners Patrick Buchanan, Bob Dole, Lamar Alexander and Steve Forbes, tossed their hats in the ring as the 1996 presidential campaign opened in earnest.



Those who said it wouldn't last were right. Lisa Marie Presley and pop superstar Michael Jackson called it quits after a brief and intriguing marriage.

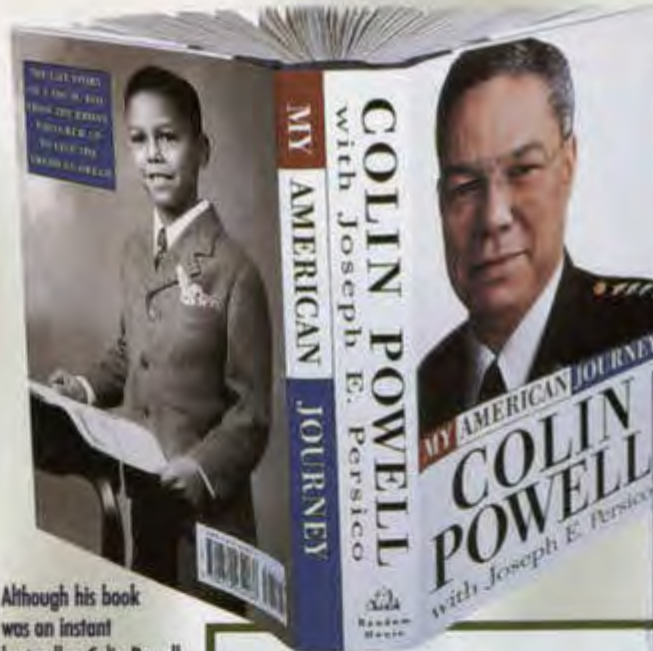

Although his book was an instant best-seller, Colin Powell disappointed many Americans when he decided not to run for the presidency.



Still vigorous at age 75, Pope John Paul II stopped in the United States on his world tour. 83,000 faithful stood in the rain for his Mass at Giants Stadium in New York City.



Mother Nature doberbed the eastern United States with 30 hours of nonstop snow, piling up two feet of the white stuff from North Carolina to Maine. It was the East Coast's worst snow storm in 50 years.



Unusually turbulent weather spawned a record 111 hurricanes in the western hemisphere, leaving 110 people dead and billions of dollars in property damage.



Controversial Nation of Islam leader Louis Farrakhan sent out a call for one million African American men across the country to gather in Washington, D.C., as a sign of unity and commitment in the Million Man March.

Say what?
rents = parents
a bomb = something cool
Herb = a not-happens' dude with a zero social life
Punk = a Herb with good grades
That's not how I roll. = I'm not interested.
Talk to the hand. = I'm not listening.
He's a Baldwin. = He's a hunk.
She's a Betty. = She's cute.
Don't go there. = Don't do say that



"55" took a dive as Congress abolished the national speed limit and gave states the right to set their own limits—or do away with them altogether, as several Western states did.

Hillary Rodham Clinton became the first First Lady to face a grand jury when she was subpoenaed to testify in the Whitewater affair. The testimony capped a year of high visibility for Mrs. Clinton, who also addressed delegates to the U.N. Conference on Women in Beijing, China.



Student Soapbox
"My teen years are different from my parents' because they had more freedom and more opportunities in the career world."
Dana Lewis - Madison Heights, Va.



Nearly four years of civil war in Bosnia ended with the signing of the Dayton Peace Accords and the dispatch of a multinational peacekeeping force to the war-weary eastern European nation.

Trends

TREND SETTERS



America's obsession with the Internet grew as the number of home pages—and users—proliferated on the World Wide Web.



Starbucks Coffee Company



Clatsone/Sipa Press

Best Sellers*

1. "The Celestine Prophecy," James Redfield
2. "The Bridges of Madison County," Robert James Waller
3. "Politically Correct Bedtime Stories," James Finn Garner
4. "The Rainmaker," John Grisham
5. "Beach Music," Pat Conroy

* Publishers Weekly



The road to the future is paved with microchips! says computer guru and billionaire Bill Gates in "The Road Ahead," his much-anticipated map to the techno-future.



Java joints like this Starbucks Coffee shop sprang up on every urban corner as '96 spawned the coffee craze.

Microsoft Corp. launched its new operating system, Windows 95, selling 16 million copies in four months, thanks to a 23-city promotional tour.

Oprah Winfrey, celebrating 10 years as America's most-loved talk show host, avoided trash-TV topics and outrageous audience participation, unlike her daytime competitors, including Jenny Jones and Ricki Lake.



Student Soapbox

"Trust and companionship are important attributes in my friends. Because if you can't trust a friend, are they really a friend? And companionship is essential for a good relationship."
Joshua Switzer - Lakeside, Calif.



Deaths

- About clockwise from left:
Jerry Garcia, 53, leader of the Grateful Dead
Sergei Grinkov, 28, champion Russian figure skater
Eva Gabor, 74, actress
Gene Kelly, 83, entertainer
Yitzhak Rabin, 73, Prime Minister of Israel
(Not pictured)
Wolfman Jack, 57, rock 'n' roll disc jockey
Barbara Jordan, 56, constitutional scholar and former congresswoman from Texas
Butterfly McQueen, 84, actress
Mickey Mantle, 64, Hall of Fame baseball player
Dean Martin, 78, entertainer
Audrey Meadows, 69, actress
Orville Redenbacher, 88, popcorn king
 Right:
George Burns, 100, entertainer

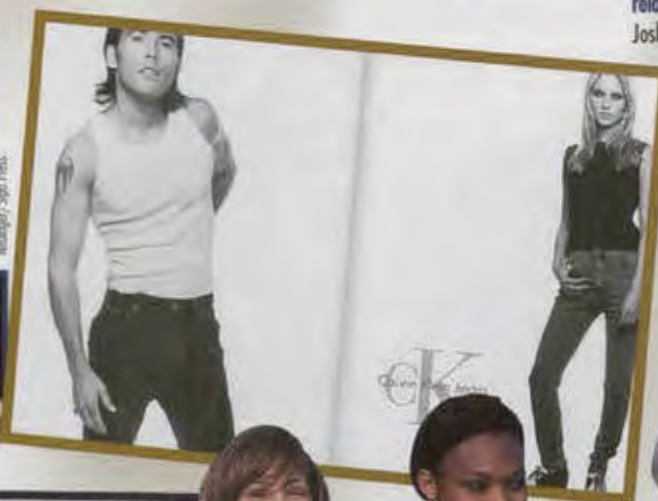

Fashion ads for Calvin Klein jeans and The Gap featured next-door-neighbor types sporting casual body language and carefree, comfortable cottons.



During leisure time, teens opted for casual and comfortable sportswear, sporting vivid reds and navys.

1996

