THE UNIVERSITY OF TENNESSEE HEALTH SCIENCE CENTER

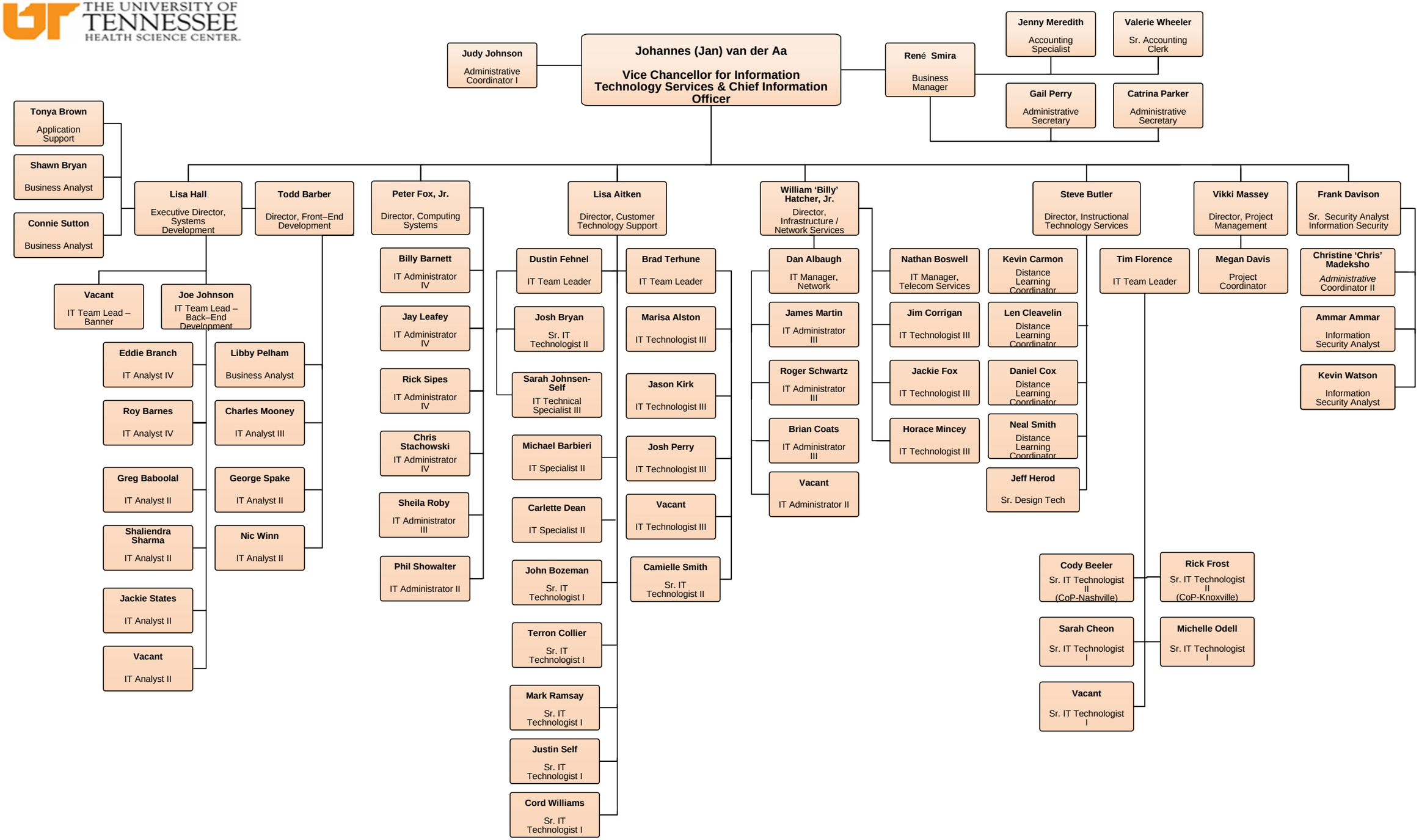

Rev 3/16/17